371.8 MOU 2010
Wachusett Regional High School
11248
Wachusett Regional High School Annual

two thousand ten

Wachusett Regional High School

Wachusett Regional High School
Library-Media Center
1401 Main Street
Holden, MA 01520

2010

WACHUSETT REGIONAL HIGH SCHOOL

Wachusett Regional High School
Library-Media Center
1401 Main Street
Holden, MA 01520

1401 Main Street
Holden, MA 01520-1095
(508) 829-6771
www.wrsd.net

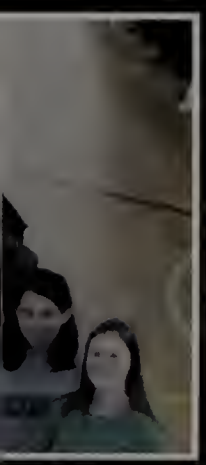

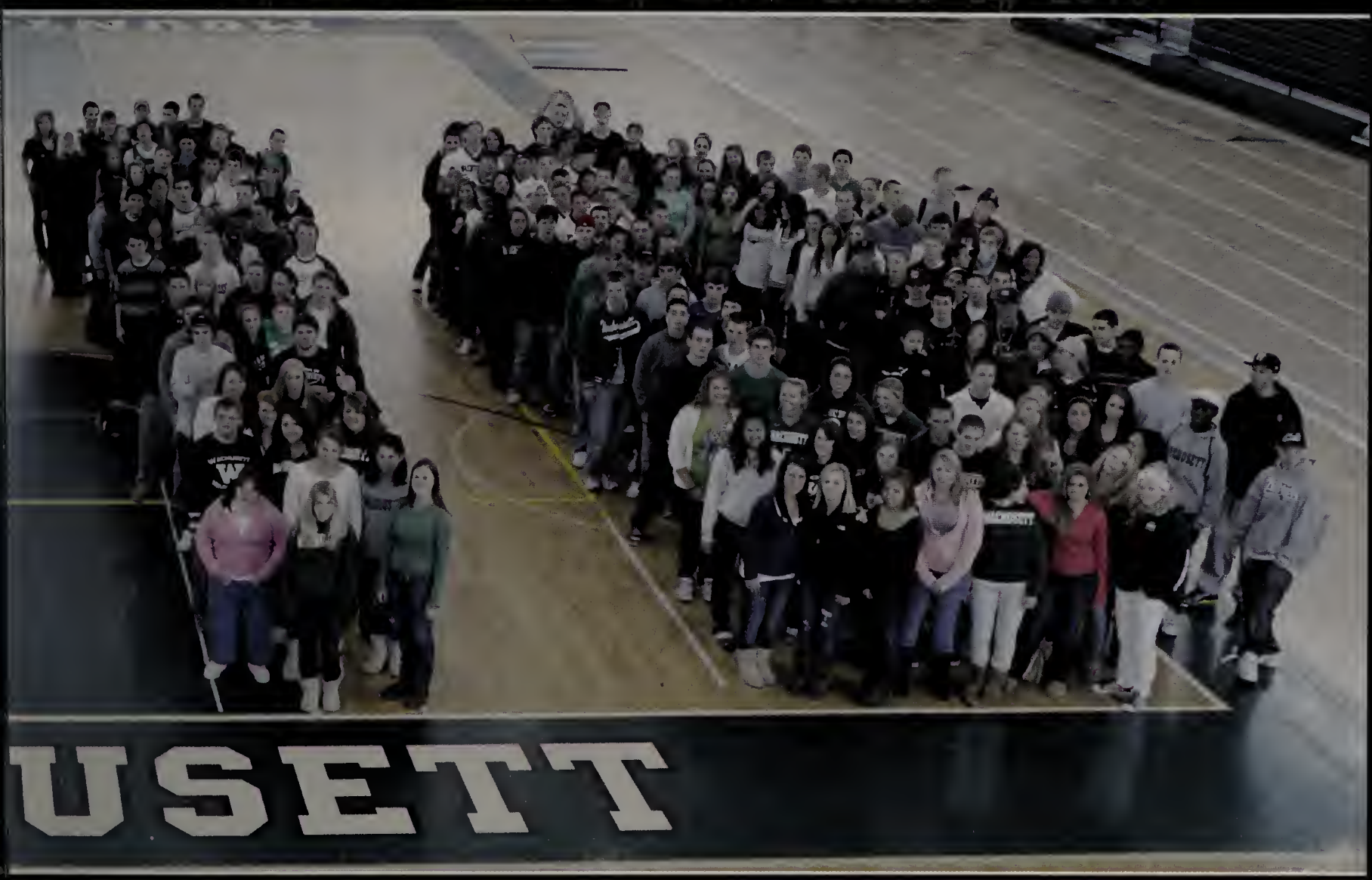
USETT

Mariam Abdolrahim

To my parents, Yasmin, and my friends (you know who) Thanks for always being there. Great times at WRHS.

"Neither success nor failure is ever final."

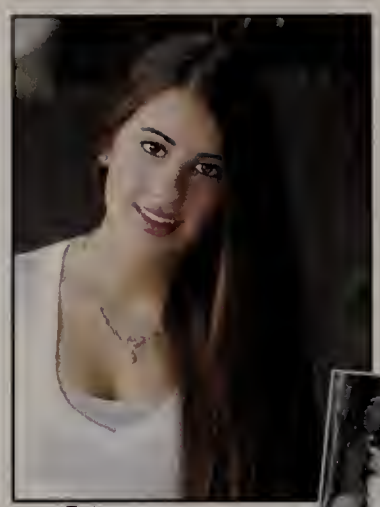

February 5, 1991

Russell Almstrom

"Born to firght, trained to kill, ready to die but never will."
- US ARMY

October 16, 1991

Garrett Ambrosino

Wachusett Football there will be no drinking no smoking. Four great years of football. NYB <3

"Captain Insano Shows no mercy."

May 21, 1992

Kathryn Anderson

Thanks mom, dad, and Julie. I don't know where I'd be without you! Wachu tennis girls much love and good luck! Live, laugh, love. That's all that matters.

"Do not follow where the path may lead. Go, instead where there is no path and leave a trail."

June 9, 1991

Justin Gualter Andrade

There comes a time in your life when you look in a mirror and realize that what you see is all you'll ever be. Then you accept it... or you stop looking in mirrors.

"So it goes."
- Kurt Vonnegut

May 29, 1992

Sarah Antonelli

I just want to thankall my buddies for making it through the past four years with me. It has been tough, but I would not trade my experience for the world.

"Worry does not empty tomorrow of it's sorrow. It empties today of it's strength."
- Anonymous

June 12, 1992

Keaton Oliver Arbone

May 1, 1992

I would like to thank all those who have helped me get to where I am today! I would especially like to thank my parents for their care and concern!

"Speak your mind but ride a Quick Horse"
- Anonymous

Catherine Arnell

November 5, 1991

"I can see your neighbors couch from here -what?" Thanks for being there no matter what. Samm, you are my rock. Our time has come and gone. Peace out Wachusett. Oh word.

"John Hughes movies gave me unrealistic expectations of high school."

Rebecca Alyssa Ashton

January 2, 1992

"High school is closer to the core of American experience, than anything else."
- Kurt Vonnegut Jr.

"BOOGIE ON!"
- Anonymous

Adam Assadourian

Roy Gustav Backstrom III

June 17, 1992

Varsity Ice Hockey

"Old Time Hockey"
- Jeff Hanson (Slap Shot)

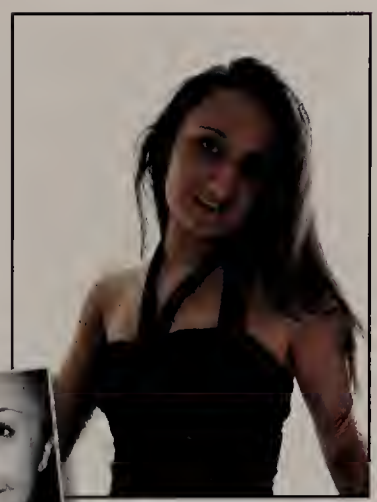

Layla Michelle Bahrami

September 28, 1991

I'm not ready to experience the world yet - I embrace my youth. My friends made this experience worth while. I will never forget you! RR + CD, I love you till the end. Here's to 2010 :)

"I know what I want because I have it in my hands right now."
- P.S. I Love You

Christopher Frederic Baker

Thanks to my family, friends, teammates, and coaches. Special thanks to Coach Wallace. Great times in Cross-Country, Spring and Winter Track. Lock it Up!

"To give anything less than your best is to sacrifice the gift."
- Steve Prefontaine

May 29, 1992

Adam Evo Baldarelli

Student Council Executive Board Treasurer, Massachusetts Club leader, First Delegate to the Regional Student Advisory Council, Freshmen Mentor, Community Service, tutor.

"Management is doing things right; leadership is doing the right things."
- Peter F. Drucker

May 25, 1992

Mara Brittney Bancroft

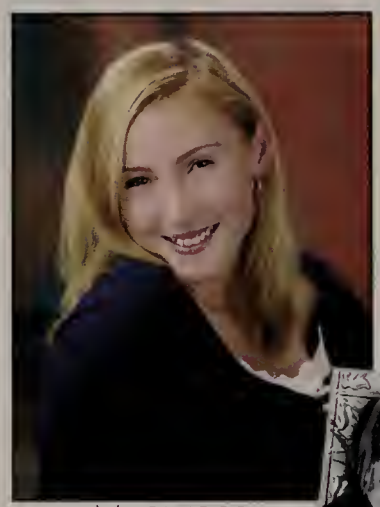

Wachusett Softball, JV + Varsity, Jonathan Lloyd <3 I Love You! Prom, my teachers, my friends, Homecomings, Just hanging out with the people I like. I had fun in high school. Gonna miss it.

"Never be afraid of what is to come. Life is to precious to pass up. Live your life to it's fullest!"

July 21, 1992

Makenzie Barber

Andrea Bates

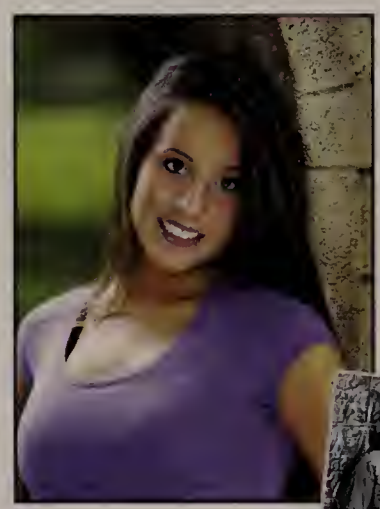

Thanks to my family and friends. Wachu Soccer. Good Luck 2010!

"The best way to prepare for life is to live."

May 8, 1992

Michael Bates

Wachusett Football '09 Good Year with you guys. Reigning pitch champion!

"I don't know if you know this but I'm kind of a big deal... people know me."
- Ron Burgundy

May 8, 1992

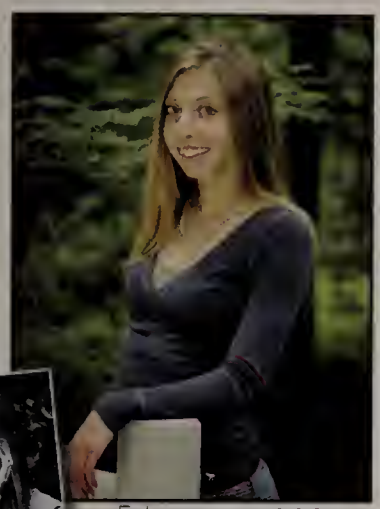

Ariel Leigh Beccia

February 4, 1992

Thanks to my family, friends, teachers, and coaches who have supported me throughout high school. And a special thanks to my teammates who have made this the best four years ever!

"To give anything less than your best is to sacrifice the gift."
- Steve Prefontaine

Izaak Becker

Leanne Becker

March 21, 1992

Wachusett is my home away from home. From StuCo, to Drama, to Swing Club, and even NHS, I'm going to miss all of the friends I have made during my 4 years here. I love you always.

"Be who you are because those who mind don't matter and those who matter don't mind."
- Dr. Seuss

Nathan Beittel

EveryBody wanna be a Body Builder nobody wanna do lunges

Meghan Elizabeth Belanger

May 23, 1992

Wachusett Softball, FBGM. love you ladies. Thanks to all my family and friends, I wouldn't have made it without you. I Love you all! Best of luck class of 2010!

"Wherever you will go, go with all your heart."

Ryan Bennett

March 8, 1992

Football, Hockey, Badlands, DECA, School Store. BFS, Tonic Water?, Thanks to all my friends for a great 4 years 2010 seniors.

"Play like a champion today"
- Lou Holtz Notre Dame

Graham Bennie

WRHS, X-C, Hockey, Track. Thank you to my friends and family for everything. No, you lock it up!

"Great moments are born from great opportunities."
- Herb Brooks

June 21, 1992

Kelly Megan Beriau

Lezzys, The Crew, Varsity Cheerleaders, and my family, I love you all, thank you for everything and good luck! It was good.

"Follow your dreams... work hard, practice, and persevere."
- Sasha Cohen

August 7, 1991

Lindsey Best

I want to thank all of my friends, family, and past teachers for helping me get to where I am today. I couldn't have done it without you. Class of 2010 baby, we did it! :)

"Be true to yourself and follow your heart."
- Hillary Duff

November 5, 1991

Jeremy Betterley

Thanks WRHS Ruckus, Model UN, and the music programs have been great. Music theory, AP Gov, APUSH were good times.

"You're the voice."
- John Farnham

November 23, 1992

Molly Frain Bicchieri

Thank you Lill, Noah, Mom and Dad for all your love and support. My sisters - always and forever. I love you with all my heart. Saxton - too many laughs to put down. Congrats 2010!

"One only sees clearly through the heart. The essential is invisible to your eyes."
-Antoine de Saint

July 27, 1992

Sebastian Bielecki

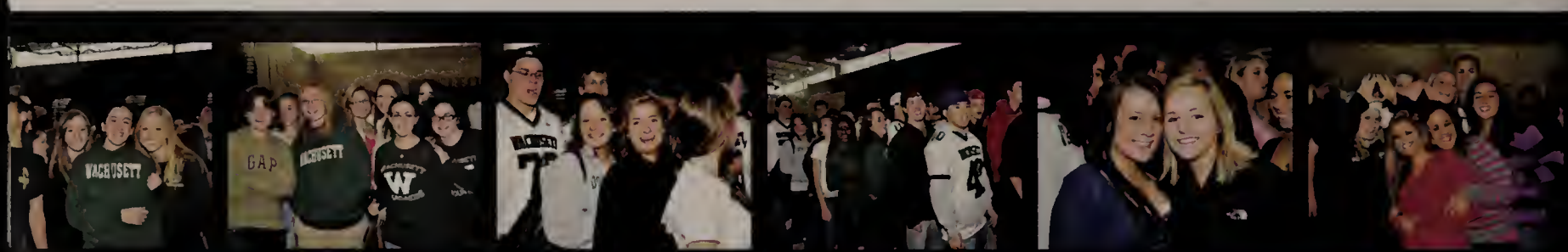

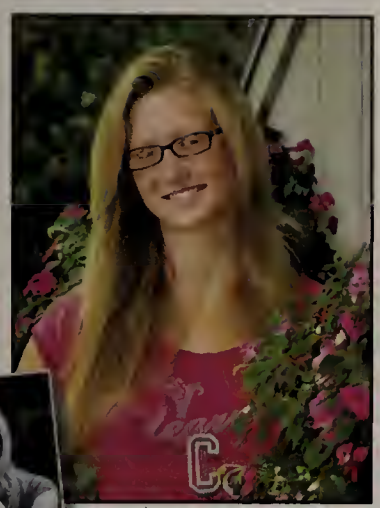

June 16, 1992

Roberta Bigelow

Thank you Mom and Dad, all of my friends, and the Wachusett Staff.
Clubs: Student Council, NHS, SADD, Latin Club.
Favorite Memory: Spirit Week!!

"Shoot for the moon, even if you miss you'll land among the stars."
- Brian Littrell

January 18, 1992

Sara Birnbaum

Opposite tic-tac-toe, JJ the Jetplane, rainy football games. I've had some good and bad times at Wachusett, met some great people, done some great things, I'll miss it!

"I live life in technicolor because it's better than black and white."
- SB, with help from Coldplay

January 22, 1992

Phill Blake

Student Council, Orchestra, Ultimate Frisbee, InfoAction
BSA Leanne <3 AG LM MP AB NH TH EM SH WM SA GG JP TO GS GC SS CH ZM YG AN BD AW The rest know who you are.

"Good judgement comes from experience, and often experience comes from bad judgement."

September 13, 1991

Kassandra Blanchard

Thanks to my friends and family for all of their support. Congrats to the Class of 2010!

"Heart is what keeps the good from the great."
- Michael Jordan

May 5, 1992

Maura Diane Blanchflower

All the kids from Sterling, through thick and thin. I love you guys! To my family, thank you for everything. Couldn't have done it without you. Everyone else, Love You! Peace Out!

"Live the life you love."

November 21, 1992

Carmen Rose Blandino

I was a member of the Echo, International Club, and Latin Club. I owe so much to so many, but I want to specially thank my parents, Mrs. Hickey, Mrs. DiFranza, M. Worthy, and Katrina. <3

"Childhood is the kingdom where nobody dies."
- Unknown

Kirk Bobkowski

W.E Euph, Singers, Jazz choir, Golf, Hockey, White Mountains, Maine, "Goof Troup", KBOB, Clown Band... F.E... Friends. L.E. M... Thanks Mom, Dad, Googs & Gwee!

"Happiness is only real when shared."

June 7, 1992

Jackie Boffoli

I want to thank my mom and dad for pushing me so hard and Thank you to Bri and Joe for always being there shout out to the crew.

"Life's a wheel of fortune and it's my chance to spin it."
- Tupc

September 21, 1991

Samantha Jane Bolivar

Thanks to all my family and friends who made these past four years unforgettable. Good luck 2010!

"Wherever you go, no matter what the weather, always bring your own sunshine."

January 6, 1992

Brittany Borglund

Gymnastics JR Thanks to my family and friends for supporting me throughout these four years.

"You must be the change you wish to see in the world."
- Mahatma Gandhi

March 31, 1992

Dan Boulette

PHL 09-10
Thanks Mom and Dad for the opportunities you have given me.

"Even a squirrel finds a nut"
"If your gonna be dumb you better be tough."

January 26, 1992

Conor Patrick Boyan

"Flying is learning how to throw yourself at the ground and miss."

July 18, 1991

June 26, 1992

Sean Braley

Two years varsity volleyball These four years went by fast, now it's time for college. Good luck Henry, stay out of trouble.

"It's better to die on your feet than to live on your knees."
- Anonymous

February 15, 1992

Cameron Taylor Braunig

Varsity Golf Team, Massachusetts Club, Mountaineer Volunteer. Thank you Mom and Dad for raising me to be the person I am today also, thanks to my brothers for helping me when it was hard.

"The only thing we have to fear, is fear itself."
- Franklin D. Roosevelt

June 10, 1992

Travis Homer Wilson Brewer

Paintball, Martial Arts, Criminal Justice, Mittens. Thank you to my Grandma and Grampa for being the influences that were necessary to make me who I am today. R.I.P. G. Carlin

"Make Good Decisions"
- Justin McKay

April 2, 1992

Stephen James Bristol

Varsity Volleyball Captain, Varsity Soccer, Indoor Track, Wall Crawlers, United Athletic Leadership Council.

"This is your life, and it's ending one minute at a time."
-Chuck Palahniuk

April 13, 1992

Lauren Elizabeth Brown

Eva and Melissa - Thanks for being there throughout these four years! You both have made this a great experience and wish you the best where ever the next years lead you!

"Every song ends but is that any reason not to enjoy the music?"

February 3, 1992

Jacqui Brugliera

Thank you mom, dad, Tim and the dogs for your constant support, I love you guys! All friends and family thank you for everything. Basketball and Volleyball, I love you guys too! Good luck class of 2010!

"The more that you read, the more things you will know. The more that you learn, the more places you'll go." - Dr. Seuss

Patrick James Brunell

"More comes out of me when I improvise."
- Edward Hopper

September 23, 1991

Kevin Brunelle

Pamela Bump

When I began high school, I had no idea of the great accomplishments I would make. I've traveled the world, sang with Kenny Rogers, and met my true friends. Who else can say that?

"Never bend your head. Always hold it high. Look the world straight in the eye."
- Helen Keller

April 22, 1992

Caitlyn Burgess

Trackies, AYE HOLE & JIGGA, Wachu Track and Field. Thank you family - love you all, perfect10, thanks for the irreplaceable memories, FTDQBSAC, triple trouble.

"If you can make a girl laugh you can make her do anything."
- Marilyn Monroe

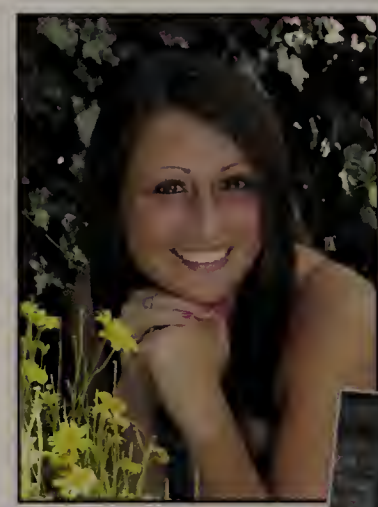

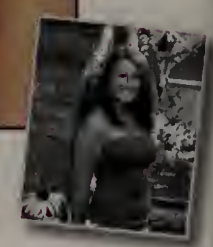

August 22, 1992

Eric Burroughs

Thank you Mom, Dad, Chris, and Dave! I love you.

September 1, 1991

Catherine Marie Busby

This begins the rest of our lives. My family and friends helped me get this far. Now the journey fades - it's time to find our destination.

"It's our choices that show who we truly are; Don't stop fighting to be yourself."

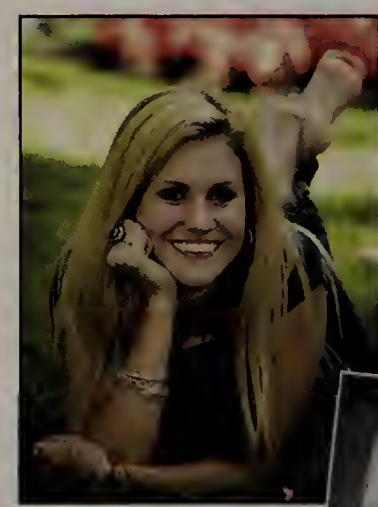

September 25, 1991

Adam Buthray

July 8, 1991

Annemarie Buttitta

Michael Canario

I played football freshman and sophomore year.
Favorite Sports: Baseball and Football.
Thanks to all my friends and family.

"He who is not courageous enough to take risks will accomplish nothing in life."
- Muhammad Ali

September 26, 1992

Jonathan Carey

Joshua Anthony Carlson

"I play with fire to break the ice."

April 7, 1992

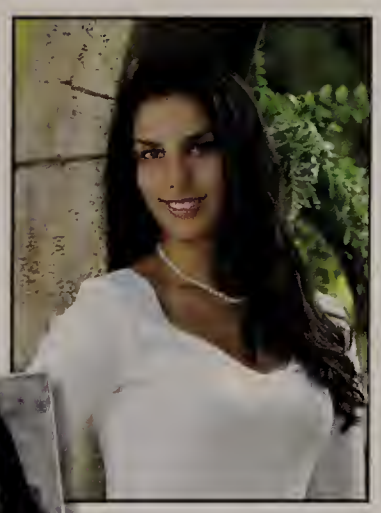

Kingsley Lynn Catalucci

Volleyball Team '09
WaWa's Math Class!
Study Conversations
All My Friends
Anthony <3

"Life is as good as you make it."

February 24, 1992

Deanna Cetto

Thank you mom, dad, James, and Heather! I love you all! Good Luck Class of 2010!

"The future belongs to those who believe in the beauty of their dreams."
- Eleanor Roosevelt

March 3, 1992

Andrew Chagnon

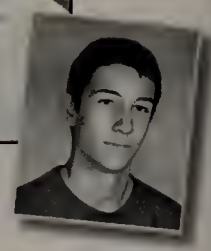

Bradley Chapman

"The unexamined life is a seed unplanted."
- Have Heart

May 16, 1992

Brittany Chapman

I'd like to thank my family, friends, and cheer girls. BC, and CC; thanks for always being there. Congrats and good luck to the class of 2010!

"Living might mean taking chances, but they're worth taking."
- Lee ann Womack

January 24, 1992

Jaclyn Frances Christian

Thank you mom, dad, Danielle, and both Drumma and Grammy. Also thank you to all my friends who have been there through everything. I love you all, and you're all amazing.

"If you live to be a hundred, I want to live to be a hundred minus one day so I never have to live without you."
- Winnie the Pooh

September 20, 1991

Roger Joseph Clapp

Ultimate frisbee, golf, skiing, paintball. Thanks to my friends and family for everything. Stay Classy SEN1ORS! Only God can Judge Me. RJCJR

"DO WORK!"
- Christopher "Big Black" Boykins

June 5, 1992

Emma Clark

June 13, 1992

Thank you to my family and friends. Without you all my laundry would never be done and my grades would be slightly worse.

"They laughed at Louie Armstrong when he said he was going to the moon, and now he 's laughing at them from up there."
- Will Farrell

Kellie Elizabeth Clary

April 28, 1992

To my family, HL, MP, LB, & the rest who have always been there, thank you for everything. Dreamteam - beware of the HSS! Wachu StuCo. SENIORS! We did it! :)

"In order to be irreplaceable, one must always be different."
- Coco Chanel

James Andrew Claus

April 8, 1992

ILM5BHM! Thanks to my family, friends, and to God for all the love and support. Robotics was great, and so was hacky-sack at every possible time. Good luck to all, and God Bless!

"I can do everything through him who gives me strength."
- Philippians 4:13

Jake Richard Clauson

March 22, 1992

Computer Programming
Geometry
Snack Time!

"Second Place is the first loser."
- No - Author

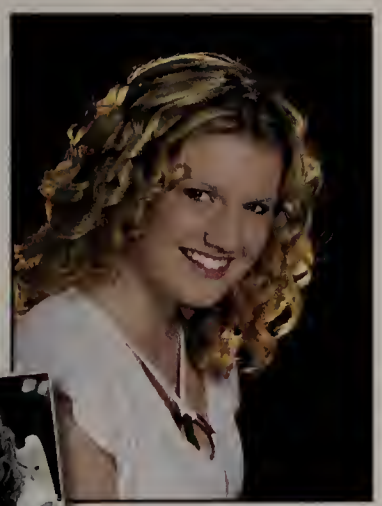

Michele Lynne Cole

August 11, 1992

I'd like to thank my brother, and my amazing friends for being there til the end. Thank you singers and Wachusett Gymnastics for letting me be part of your family. I love you guys.

"Now is the time for us to become the people we always dreamed of being. The world is waiting."
- OTH

Colleen L. Coleman

May 7, 1992

I'd like to thank all of my friends for everything, but most of all I'd like to thank Chris, Josh and Alex for being such great friends and making these pas 4 years worth while.

"It's never too late to shoot for the stars regardless of who you are."
- Nickelback

Danielle Collette

Best friends and brownie mix. Late nights and tea time. Lindsey and Bianca, thank you for everything. And to my sissypoo for being my best friend. I'd be nowhere without you.

"There comes a time in every life when the world gets quiet and the only thing left is your heart."

June 29, 1992

Katherine Collins

"You have to create something so that you can see or feel or hear it and understand yourself a little better. It doesn't matter what it is as long as it defines you."
- P.S. I Love You

"The bad news: there is no key to the universe. The good news: it was never locked."
-Beyondananda

May 1, 1992

Brittany Conger

I would like to thank my parents, family, friends, and Mickey. Love you guys! Homecoming. Football. Spirit Week. Beach. Bonfires. Summer. So many good memories, never forget! Congrats '10 <3

"Dance as if no one were watching, sing as if no one were listening, and live everyday like your last."

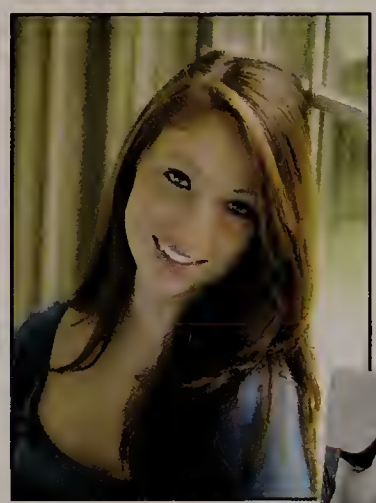

April 11, 1992

Alexandra Conn

Dad, Mom, Ben, Hailey, Mo, and Grammy and Grampy - I can't thank you enough for everything you've done. I love you. Jessie's girls - it will always be summer. Don't let your dreams be dreams (:

"Sometimes the only way is jumping; I hope you're not afraid of heights."
- Gavin Degraw

December 28, 1991

Cameron John Connors

Volleyball, Frisbee Club, Ping Pong Club, Massachusetts Club. A special thanks to my friends for all the great times. Bandana days. Come (Blehhh). If you know what I mean. Teahans.

"There's no present. There's only the immediate future and the recent past."
- George Carlin

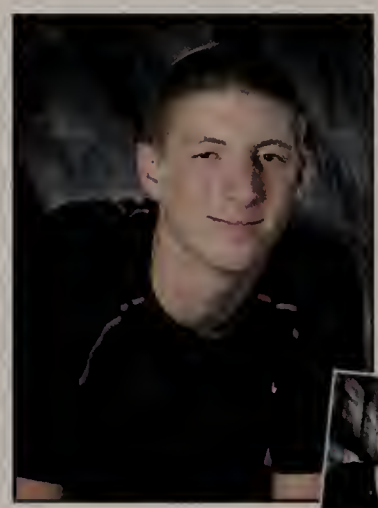

January 12, 1992

Kaitlyn Conor

Great four years at WRHS!! Swim Team was a blast, you guys rock! The Great 8, love you guys. Thanks for all the memories! Thanks to my family for always supporting me!!

"Where ever you go, no matter the weather, always bring your own sunshine."
- Anthony D'Angelo

March 29, 1992

Steven Conte

December 5, 1991

Alexia Coolidge

My friends and family made me who I am and I Love them all so much I'll miss you guys.

"There's no speed limit in the sky."
- Rob. J

May 14, 1992

Brianna Corcoran

Varsity Field Hockey 1-4,
JV Boys Ice Hockey 1-2

"We mock the things we are to be."
- Unknown

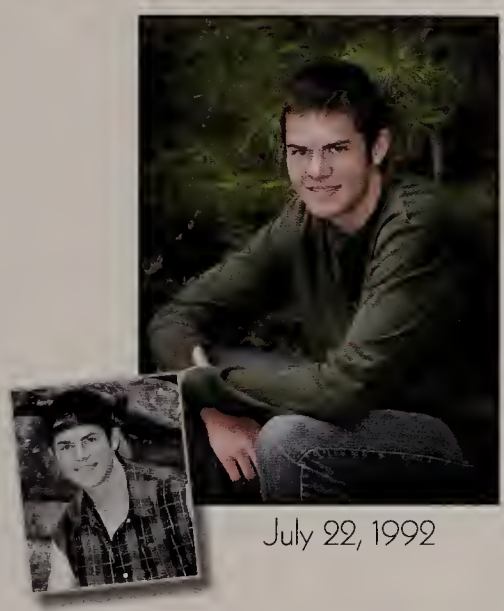

July 22, 1992

Adam Cormier

Thanks to everyone who has helped me get this far. Lotta memories here, some good some bad. Hopefully I can remember to use everything I have learned in all of my future life adventures.

"When the power of love overcomes the love of power the world will know peace."
- Jimi Hendrix

January 7, 1992

Matthew Corrao

Melanie Costa

Thanks everyone for the fantastic four years at the Regional. Let's keep it going in college. Mountaineer Volunteers and Swing Club Never Die!

"Bye, Bye, Miss American Pie..."
-Don McLean

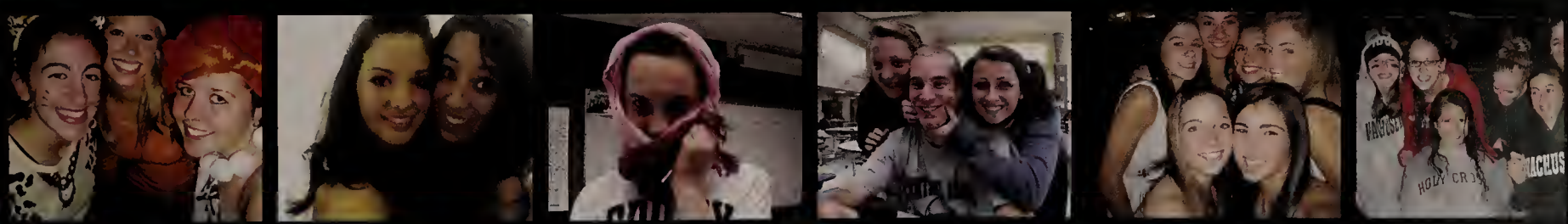

Nicole Cote

I thank my mom, dad, my sister Danielle, Maura, Erika, Molly. Thanks for always lifting me up!
High School wasn't so Bad

"Love your life fulfill your dreams, find your happiness find yourself."

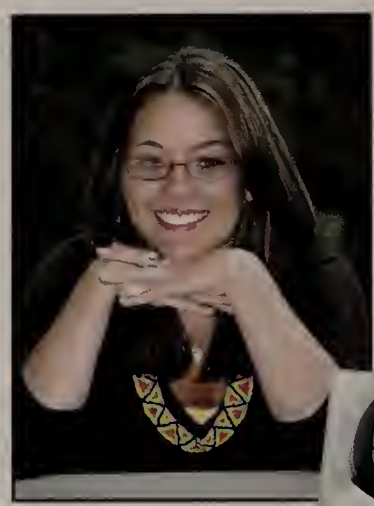

May 28, 1992

Stefany Hope Cotton

Stuco. Drama. Class Secretary. Chamber Choir President. Thanks to all my friends and family for all the fun times and support.

"We're almost there and nowhere near it all that matters is we're going."
- Lorelai Gilmore

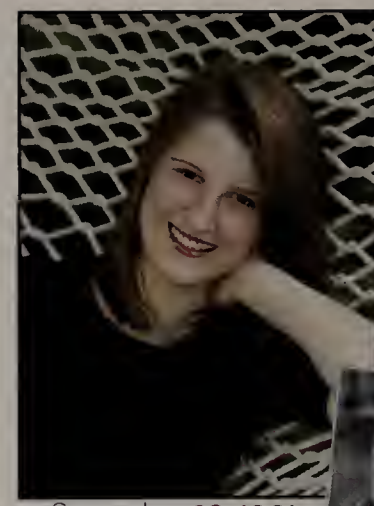

September 23, 1991

Katie Marie Coulter

In the end, you're meant to be happy. So if you're not happy, then it's not the end. It's been real Wachu. Bite the Big One!

"Be who you are and say what you feel because those who mind don't matter and those who matter don't mind."

January 21, 1992

Vincent C. Couming

I have to thank WRHS for much of my character & work ethic. Swim Team, DECA, Stuco & the rest have helped me to grow as a student & as a person. Thanks to all for an awesome 4 years.

"Every day you're given 24 new hours to change the world. Make something of them."
- V. C.

September 27, 1991

Charles Wells Cowan IV

Love getting realignant" Chronic Crew Jea Jea. rowmans. RIP Biggie and Tupac. Jennie. Thanks Molly. <3 Also love my family PZDA

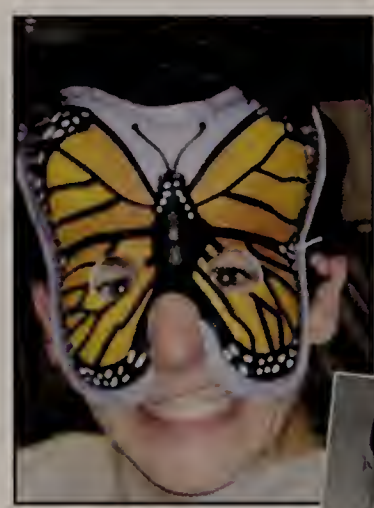

September 11, 1991

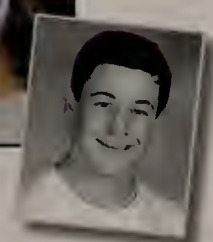

Christopher William Coyne

Thank you to teachers, family and friends for the lessons, laughs and memories - You've given me courage to know myself, rainbows to follow the clouds, and Love to light the stars.

"In school you're taught a lesson & given a test. In life you're given a test that teaches a lesson."

April 25, 1992

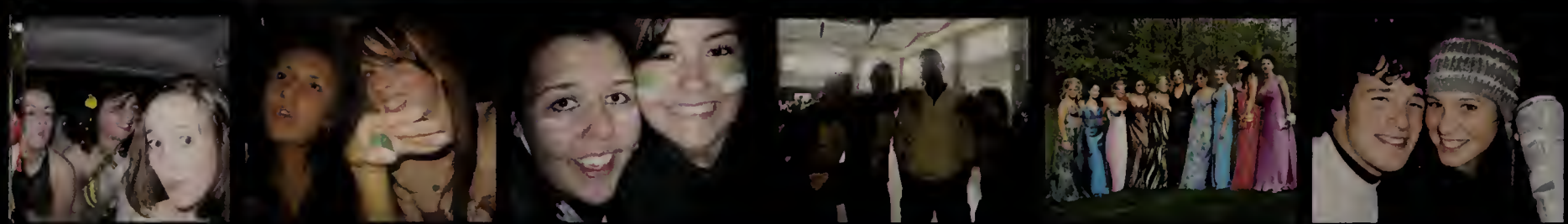

Joshua David Coyne

April 25, 1992

I am proud to be part of the WRHS family. Thank you to my friends for the unforgettable memories and to my family: you are amazing. From the lock-in to sexy dance, I've found my home.

"Today is life - the only life you are sure of. Now is a gift, our Present. Live for today."

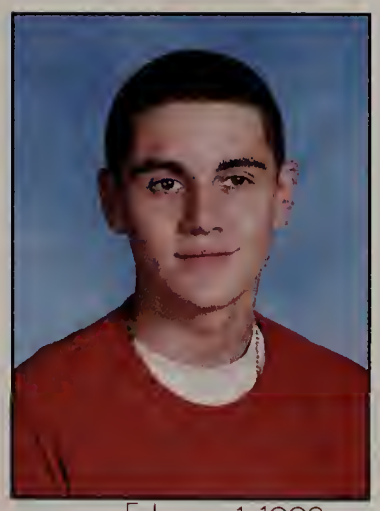

Pat Crowley

February 1, 1992

Shout out to my girl
Ms. Brisson

Owen Ernest Cutting

March 12, 1992

Paintball.. Lacrosse. IAS select.. Goalie lessons with Lukas.. Hawaii.. Cape Cod.. Oreo.. Criminal Justice.. Thank you Mom, Dad, Devin and Nanny for supporting me throughout high school.

"Make good decisions."
-Justin McKay

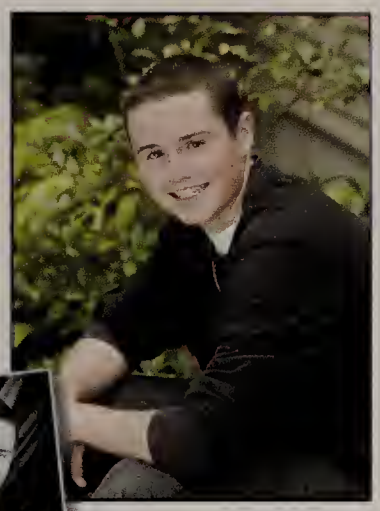

Kevin J. Dacri

February 15, 1992

Nickname: Dac
Varsity Baseball, Mountain Biking, Computers, Video Games.

"Manny being Manny."

Kyle Daigle

February 18, 1992

Thank you to my family, my friends are the bomb. Never a dull moment. Loved all four years and all the stuff we did. Football is a family
Wedding Crashers?

"... But your final reward will be heartache if you've cheated the man in the glass."
- Anonymous

Richard Daly

September 25, 1992

Tarmey Two, Step, Beanz

"Life is a tense unfunny version of Everybody Loves Raymond, only it doesn't last 22 minutes it's forever."

Andrea Jane Dand

Thank you to everyone who gave me the strength to face each day. Atoms are forever. FPGM. WALP all day everyday.

"I've conquered hills but I still have mountains to climb."
- Tracy Chapman

November 13, 1991

Emma Leigh Dauphinais

Some people are there to lean on, and some are there to laugh with. But best friends are always there. Thank you to my friends and family for everything. I love you.

"I figure life's a gift and I don't intend on wasting it. You don't know what hand you're gonna get dealt next. You learn to take life as it comes at you, to make each day count."
- Titanic

March 20, 1992

Cameron James Despres

Varsity Baseball, Wachusett Hockey Badlands, Tonic Water? Criminal Justice, Freshman Basketball, 2010

"Never give up, Never surrender."

December 30, 1991

Mitchell Francis Despres

Tonic Water?, Varsity Baseball, BFS, District Championship, Thank you Mom, Dad, Mimi, and Papa for always being there when I needed you.

"Always keep an open mind and a compassionate heart."
- Phil Jackson

December 30, 1992

Michaela Marie Desroches

Wachusett Softball, Point Sebago, Camping. Thanks to everyone who helped me through my high school career, Samantha Mello, my best friend peace out Wachusett.

"In life you gotta take some risks. You can't steal second with your foot on first."

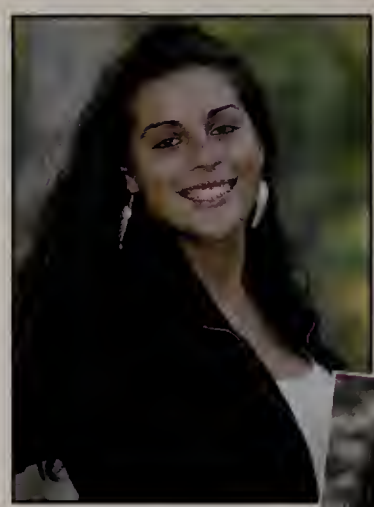

June 28, 1992

Kevin Casey Deveraux

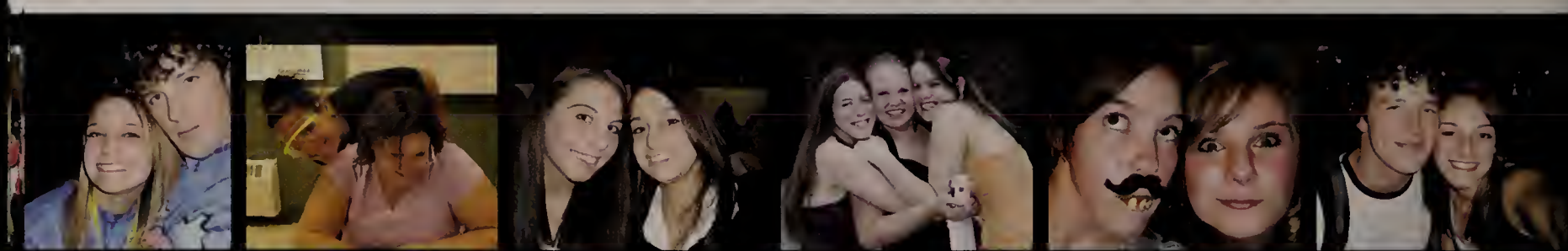

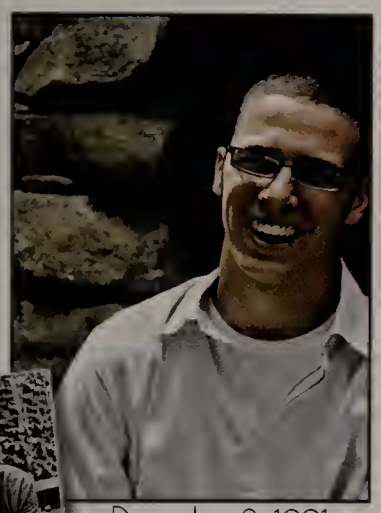

Bryan Diehl

December 8, 1991

I'm so happy right now I could turn into a dragon. Thank you Singers, Model UN, mad class president yo, kewl teachers and everyone I've come into contact with. Yup. yup mhm awesome yup mhm

"Live with you head in the lion's mouth.
-Ralph Ellison

Brian Patrick Dillon Jr.

June 12, 1992

Baseball, Film Club, Senior Mentor, Dodgeball Tournament. Thanks to Mum and Dad and the family. And to my homedawgs!! And to Carrie Underwood and Tom Brady.

"You're gunna eat lightening and you're gunna crap thundah."
- Mickey

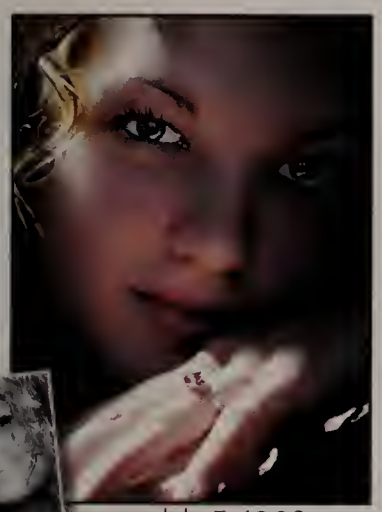

Julie DiPilato

July 5, 1992

I had a good time with all my friends. Thanks for everything Mom, Louis and Mrs. B. I live Jake Sloan! My Volleyball team is amazing and I love all of them! Thanks Mimi and Grandpa!

"The only time people change, is when you don't want them to."

Jeffrey Adam Dodd

October 17, 1991

These four years at Wachusett have been great! Good times at music and sporting events. Thanks to all of my family and friends that have supported me throughout these four years.

"Knowing yourself is the beginning of all wisdom."
- Aristotle

Samantha Leigh Doolittle

June 24, 1992

Even after all this time, the sun never says to the Earth, "You owe me." Look what happens with a love like that, it lights the whole sky.
-Hafiz to friends, family: you're my sun.

"Does one really have to fret about enlightenment? No matter what road I travel I'm going home."
-Shinso

Lindsey Michele Drakos

July 4, 1992

Thank you to all the teachers and staff at Wachusett. Special thanks to my friends and family for helping me become who I am today!

"When the power of love overcomes the love of power, the world will know peace."
- Jimi Hendrix

Cassandra Driscoll

"As we grow better, we meet better people" but I've already met the best. Layla and Megan, these 4 years would feel incomplete without you. Here's to all the laughs : {

"Inside all of us is a wild thing."
- Where The Wild Things Are

May 23, 1992

Nicholas Mathieu Drohan

Chilling with friends, Lifting, Eating. Thanks to all my family and friends Lata WACHU!

"Pain is only temporary but success lasts forever."

May 6, 1992

Shea Delaney Duarte

I'd like to thank all of my Sterling girls for sticking through all these years. And my family for always being there, and never giving up on me.

"Pain is inevitable, suffering is optional."

May 19, 1992

Michael Dube

Thanks to my family and friends. It's been a ride.

"Let the goods be good."

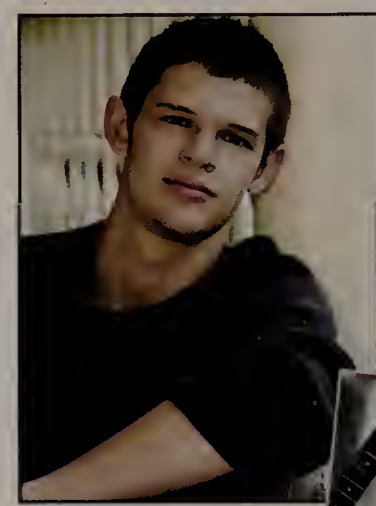

December 23, 1991

Katherine Ducharme

I'm a friendly octopus

October 18, 1991

Danielle Dufault

The CREW* and my Lezzys made my high school experience amazing. Thank you to all and good luck. Mom and Dad, I made it! Beta ITri SS, MG, Field Hockey is a lifestyle BGC*

"Success is a personal standard, reaching for the highest in us, becoming all that we can be."

July 9, 1992

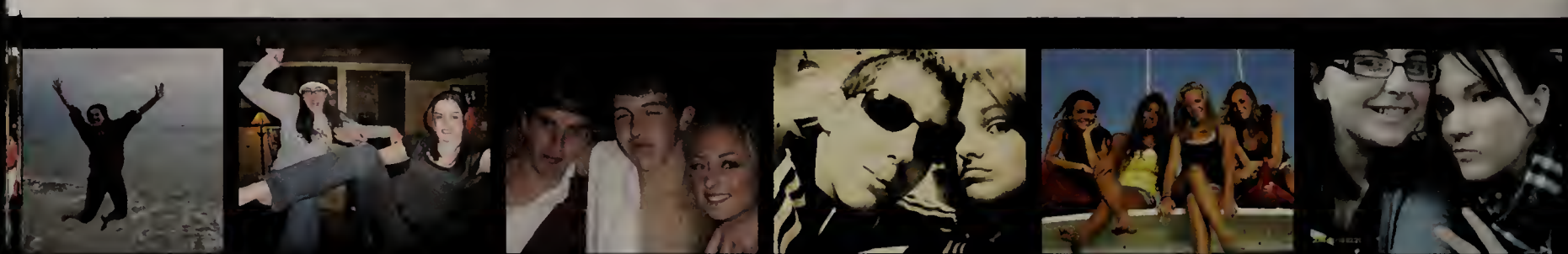

Amy Dulmaine

Brit, Tati, Marjorie, BFFL<3 Kristen, Jill, Carmen, Courtney, Hannah, Megan, Kerri, Tim, Shannon, Amanda, Alayna, Andre, Sam, Kim, Foster and all the rest of my friends, Mom, Dad and Angela I love you guys. We did it. Congrats Class of 2010!

October 15, 1991

"I've been traveling down this road too long just trying to find my way back home. The old me is dead and gone." - T.I.

Andrew Dumas

Baseball, Basketball, Soccer, Thursday Night Football, Epic Snowball Fights in the parking lot.

"You said we we're a team one struggles we all struggle one triumphs we all triumph."
- Coach Carter

April 24, 1992

Devin Dustman

"Chuck Norris is greater than or equal to ALL!!!"

Allyson Duval

I just want to thank my family and friends for everything!...
You guys will always be my diamond girls. Goodbye high school and hello college!

"Live for today because there might not be a tomorrow."

July 31, 1992

Gregory John Dwyer

Congratulations Class of 2010! Thank you family and friends. Wachusett Baseball has been a blast. Thanks for four great years and good luck to all.

"Every man is the architect of his own fortune."

October 15, 1991

Alex Anthony Engdahl

I would like to thank all the children that go to Wachusett because if they were not there I would have had to go to a different school.

"I thought I told you I'm a star."

December 30, 1991

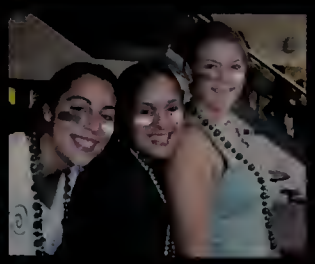

Brianna Leigh Erickson

We're finally done! Thanks to all my friends and teammates for making these four years the best they could be! Good Luck Class of 2010!

"The first and last breath don't matter, it's all the ones that are in between."
- Sugarland

September 14, 1991

Sean Erickson

Arthur Esposito

Freshman Soccer, JV Volleyball, Junior Prom Prince.

"Live like there's no tomorrow."
-By The Offspring

March 28, 1991

Titilope Touwani Fagade

Thank you Mom and Dad for dealing with my crazy emotions! Wachu track girls, much love always!

"Commit to the Lord whatever you do, and your plans will succeed."
- Proverbs 16:3

February 1992

Allen Fawe

Eric Feldman

Thanks to Dad, Mom, Jarrod and Allie for all the support.

July 28, 1992

Brittany Ferrante

September 12, 1991

Krysta Lynne Ferry

The ones who stayed true; Taylor Tremblay my best friend always, Lezzys, The Crew, and Varsity Cheerleaders. I love you with all of my heart. Thanks for everything.

"Be the change you want to see in the world."
- Gandhi

June 8,1992

Giancarlo Feula

I had a great time here at WRHS, and there are too many memories to list.

"Some say the glass is half empty, some say it's half full. I say the glass is too big."
- George Carlin

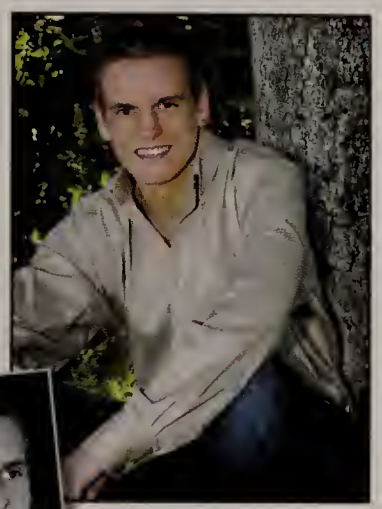

June 12, 1992

Craig Joseph Field

Had fun at Jr. Prom, Homecoming Dance, and Look forward to Sr. Prom. Enjoyed camping with my family, Bob Parker, and my girlfriend Haley. Thanks Dand and Patty for your support.

"Learn from your mistakes, it's a lot easier."

July 8, 1992

Michael James Figueroa

I would like to thank my parents for telling me to give my full effort in school. I would especially like to thank Seth MacFarlane for creating Family Guy.

"Take life one day at a time, and if not, skip every other day."
- Fig

November 8, 1991

Foster Finkelstein

Drama Club Brother's sing on I want to thank my Mom, Dad, and Hannah for being there for me all 4 years. Thanks to my GF Laura my friends Shannon, Suzie, Haley, Katie and Kortni.

"It's better to be hated for who you are than to be loved for someone you're not."
- Kurt Cobain

Jacklyn Marie Juliet Fisher

Thank you Mom and Dad for supporting me throughout all of my decisions.
Mom - I'm so proud of you for overcoming this battle. You are so strong. Love you!

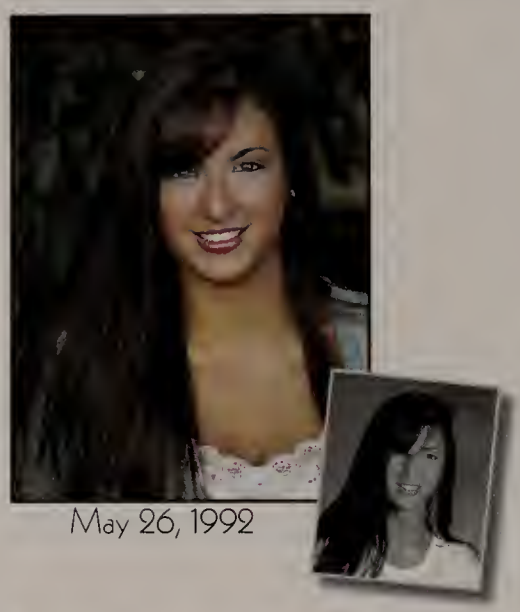

May 26, 1992

Cassandra Lee Fiske

"I have no idea where my head was at. But if my heart says I'm sorry, can we leave it at that?"

July 12, 1991

Christopher Wood Fitton

"I love that green"

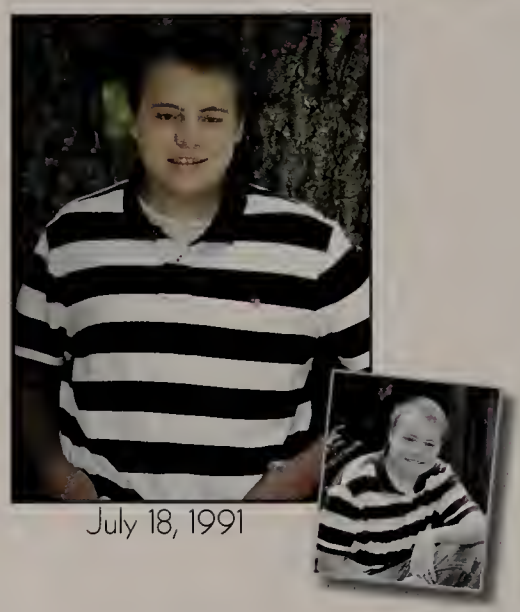

July 18, 1991

Ryan Charles Flynn

"Get busy living or get busy dying."
- Shawshank Redemption

November 10, 1991

Ryan Foden

Thank you Mom and Dad

"Truth out of season bears no fruit."
- RZA

December 28, 1991

Brendan Foley

Thanks to my friends for a great four years!

"Don't do today what you can put off until tomorrow."
- Unknown

October 24, 1991

Stephen Joseph Fox Jr.

February 1, 1992

I would like to say thank you to everyone I have met at Wachusett. I would also like to thank my friends and family for supporting me in troubled times. Thanks again!

"Ja Spetsnaz! - A quote that will never be forgotten by those who have heard it!"
- Credit to the Russians

Jacquelyn Frazier

January 24, 1992

Special thanks to my family and all of my friends who have made my four years of high school the greatest. I love you all. Congrats Class of 2010, we did it!

"Be who you are because those who mind don't matter and those who matter don't mind."
- Dr. Suess

Victoria Frazier

January 24, 1992

Thanks Mom and Dad, I Love You. To all of my Wachu Softball girls, so many great times. DECA STATES '09, I'll never forget. To my girls, BFFE. CONGRATS SEN1ORS. Thanks 4 the memories.

"Go confidently in the direction of your dreams; live the life you've imagined."
- Thoreau

Alyssa Friedman

September 4, 1991

PZDA - fam[ily], thanks for always being there through thick and thin <3 WHWDT. 123456. Saxton - love you! Sistah - always and forever <3 5<3[6], My family thank you for absolutely everything <3

"Life isn't what you want it to be it's what you make it become."
- Anthony Ryan

Matthew Frost

October 29, 1991

Math Team, Baystate Hockey, Anime Club, Great Wait of 08, One Piece, Top Gear, Ninja Gaiden 2, Muramasa, Resident Evil, Ninja Assassin, Who Watches the Watchmen?, Anime Pulse.

"How hard can it be?"
- Jeremy Clarkson
"Powerrrrrr!"
- James May

James Patrick Fullen

November 22, 1991

Golf Captain, NHS, Wachusett Badlands, J-Mez, lil j? Thanks to my family, friends and teachers who have supported me throughout the years. "I gotta see about a girl." Love to Meredith

"This is your time! Now go out there and take it!"
- Herb Brooks

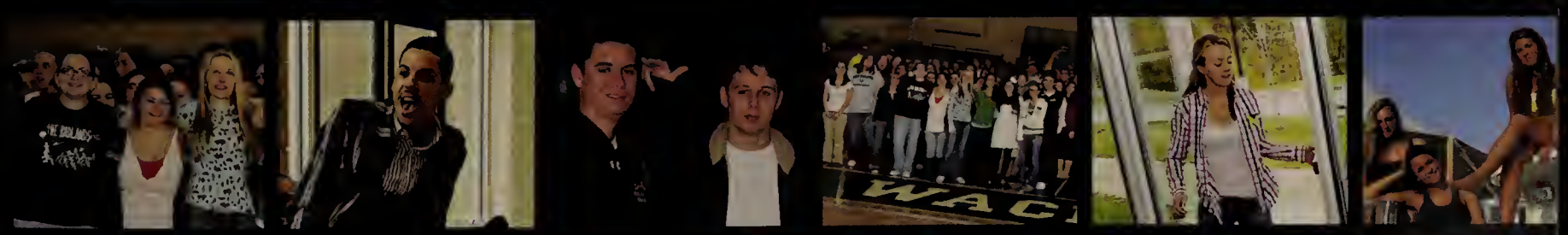

Lucia Rachel Gagnier

Thank you Mom, Dad, Greer, Van I love you all so much! Mike you have always been there for me your amazing, I love you! Thanks you Erika your the bestest Friend in the world!

"If you want to keep your memories, you first have to live them."
- Bob Dylan

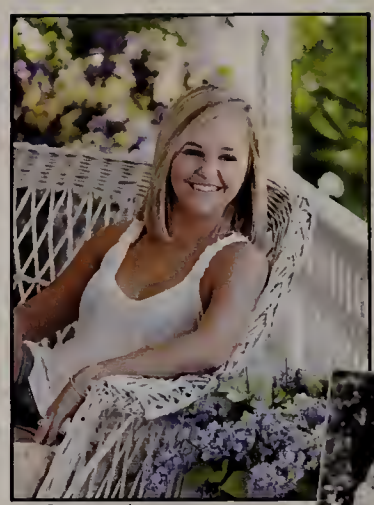

December 10, 1991

Michael Allen Gallotta

Indoor Winter Track Captain 2009. Two years on Varsity Volleyball, and Wall Crawlers United. Thank you for partying with me!.....blehhh

"III: Thou shall not speak in numbers whence referring to roman numerals."

August 9, 1992

Ashley Jeanne Garceau

We made it! My family <3 Sam Presutti, my other half; I couldn't have done it without you. Nothing but love to all my friends. It's not goodbye, it's see you later." - John Q

"Never regret anything that made you smile."
- Anonymous

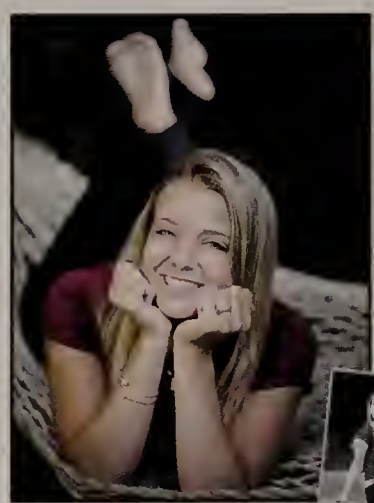

June 30, 1992

Christopher Garceau

David Garcia

Evenings in the barn and Jack Harkins...

"Let's go bowling."
- The Bid Lebowski

December 24, 1991

Patrick Gaumond

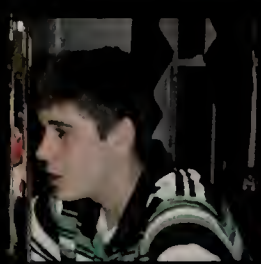

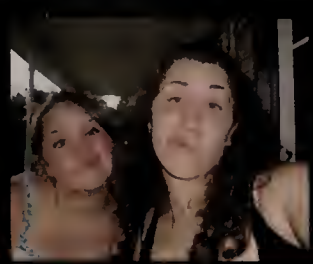

May 24, 1992

Dorian Elizabeth George

Great four years at WRHS! To all my friends love you guys! Thanks to my family for always supporting me! WRHS Swim team you guys rock! Good times on Echo! Great 8!

"The future belongs to those who believe in the beauty of their dreams."
- Eleanor Rooselvelt

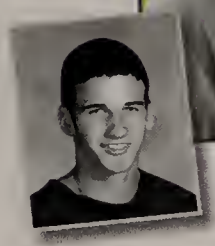

September 26, 1991

Benjamin Harrington Gerhardt

Wachusett Soccer '09. Thanks to my father, mother, two brothers, sister, and step dad. Thanks to all my friends, you know who you are. Thanks to all of my teachers as well.

"Champions are made from something they have deep inside them: A desire, a dream, a vision."
- Muhammad Ali

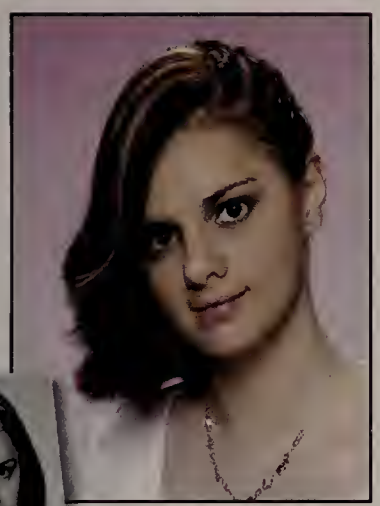

June 29, 1992

Kimberly Gerolomo

I'm a friendly octopus

"No go on without me, bring the others to safety, this is my ship and I'll be damned if I don't go down with it."

November 20, 1991

Colin Edward Gibbons

"Story!"

May 11, 1992

Harold Giwa-Amu

A BIG thank you to my parents for pushing me & making me realize I can always work harder, and to my cousins who taught me the importance of patience. Wachu Soccer fo lyf. GOOD LUCK!

"Work hard, play hard, keep straight."
- My Dad

April 1, 1992

Matthew Thomas Glavin

Congratulations to the Class of 2010! Thanks Mom, Dad, Dan, Dave, and everyone else who made the last four years memorable. Tonic Water? Shopping cart and wedding crashers!

"What lies behind us & what lies before us are tiny matters compared to what lies within us."
- Emerson

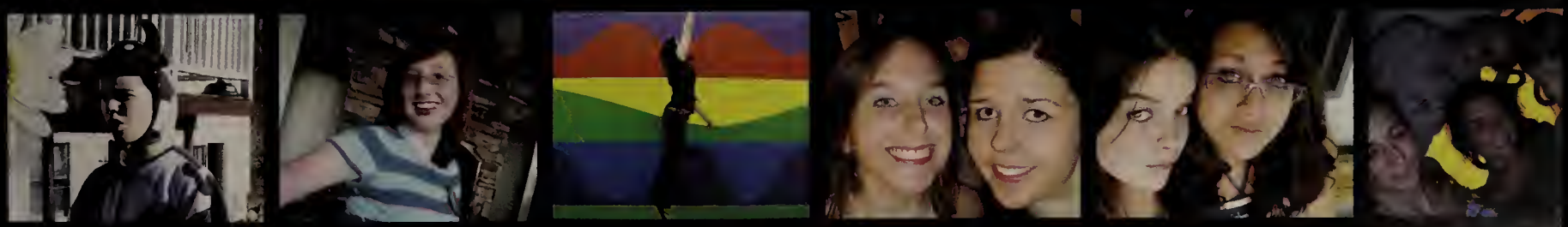

Brianna Evelyn Gleason

Thank you mom and dad my two gorgeous sisters I love you with all my heart. Emily Livdahl, Gina Snyder and Kaylin Trychon sisters for life - love you girls!

"The nicest thing for me is sleep then at least I can dream."
- Marilyn Monroe

February 10, 1992

Kaitlyn Rose Godin

"There is no remedy for love, but to love more."
- Henry David Thoreau

January 25, 1991

Marjorie Rose Gold

I would like to thank my family for their support.

"To love or to have loved, that is enough."
- Les Miserables

May 25, 1992

Kimiko Gomi

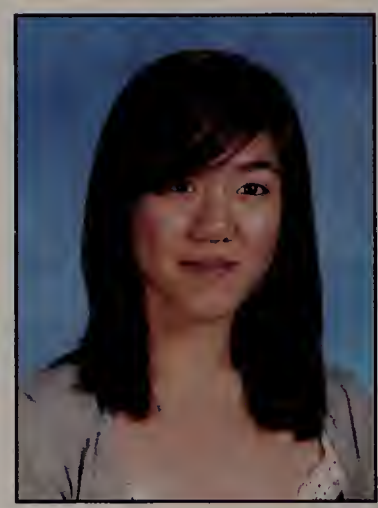

Robert Goodell

"I swear to everything when I leave this earth, it's gonna be on both feet never knees in the dirt."
- Weezy F

May 11, 1992

Caitlin Emily Goodhile

Thank you to all my friends and family. I don't know where I would be without you. Thanks to fieldhockey and golf girls!
Congrats and Good Luck Class of 2010!

"Wherever you go, go with all your heart."
- Confucius

March 27, 1992

February 27, 1992

Paul David Granger

Thanks everyone for your support. It's been hard but worth it.

"Life is like a box of chocolates, you always know what your gonna get."

September 21, 1992

Dominic Michael Grasseschi

PHL 09-10

Thanks to my family, friends, and girlfriend who helped and supported me.

"A man is a success if he gets up in the morning and gets to bed at night, and in between he does what he wants to do."

November 14, 1991

Jeffrey Greene

National Arts Honors Society. Yellow Club, Scooby Gang! Gauntlet, The Triforce, Infertility Drank, '09, SLUG CLUB, BLUE.

"No heart flutters in late spring, you just drift and pray for sun-kissed, golden days."
- Animal Collective

April 10, 1992

Michael Grigas

I'd like to thank my parents who have always looked out for my best interests, and have always supported me through everything.

"Do not follow where the path may lead. Go instead where there is no path and leave a trail."
- Harold R. McAlindon

July 8, 1992

Tyler C. Groll

Thanks to everyone! Hope everyone has a great time in college etc...

"Every man dies. Not every man really lives."
- William Wallace

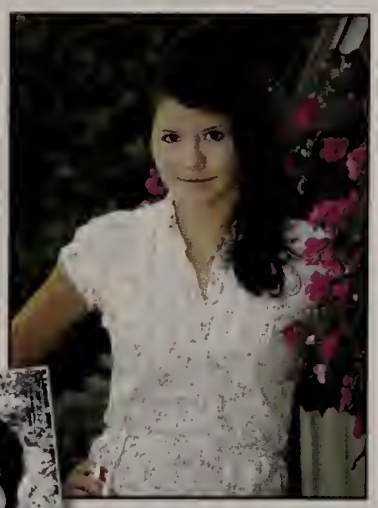

October 16, 1991

Sarah Elizabeth Gross

Unforgettable four years. Lots of memories of the Art Dept., library, CMO, late nights, laughs with the Great 8, Youth Group, and success. Thanks to my family for their love.

"Let love and faithfulness never leave you; bind them around your neck, write them on your heart."
- Proverbs 3:3

Anthony Salvatore Grossi

Participating as the DECA Store Manager, also as a Freshman Mentor. I would like to thank my family for supporting me through the tougher times.

"O'DOYLE RULES!"
- O'Doyle Brothers

June 16, 1992

Gabriel DeDeus Guerra

A shoutout to all my friends, it wouldn't have been the same without you. You know who you are. Peace Out!

"Let the wild rumpus start!"
- Max Where The Wild Things Are

August 25, 1992

Elizabeth Hackett

Best Buddies, Varsity Basketball, Cheerleading Assistant, Rachels Challenge. I would like to thank everyone who has supported me and helped make me the person I am today.

"One of the things I keep learning is that the secret of being happy is doing things for others."
- Dick Gregory

February 4, 1992

Neema Hakim

Over the years I've done student council, started ping pong and swing club, and had some incredible years. Thank you to my supportive parents and the friends I'll never forget.

"So we beat on, boats against current, borne back ceaselessly into the past."
- F. Scott Fitzgerald

March 26, 1992

James Bengt Hansson

Frisbee Club
BFS (Bigger Faster Stronger)
Hanging out at the firepits
Snowboarding at the mountain.
I thank my parents

"Fall down seven times stand up eight."
- Chinese Provert

May 4, 1992

Jesse S. Harvey

Life has been a glorious phenomenon thus far for me. I would like to thank my mother for all she has done, and I would like to thank society for the role it has had in my life.

"There is no wealth like knowledge, no poverty like ignorance."
- Ali ibn Abi - Talib

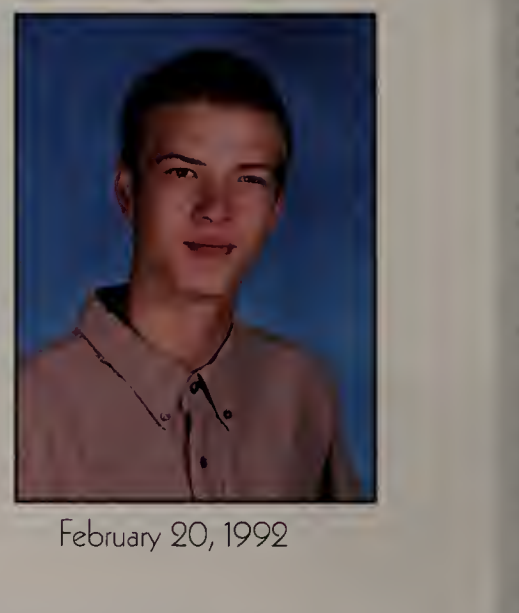

February 20, 1992

Ian Hazelton

Thanks to my family and friends. Couldn't have done it without your support.
Have fun swimteam

"Every man dies but not every man really lives."
- Braveheart

November 4, 1991

Erika Lyn Hebb

Freshman Soccer Team
Molly, Maura, Nicole, Shea, Libby, Chris G., Rick, DANO, Britt, Amy, Alexa, Mom, Dad, Katie, Tubbie, Kingsley, Erika, Robin.

"What everyone wants from life is continuous and genuine happiness."
- Baruch Spinoza

May 29, 1992

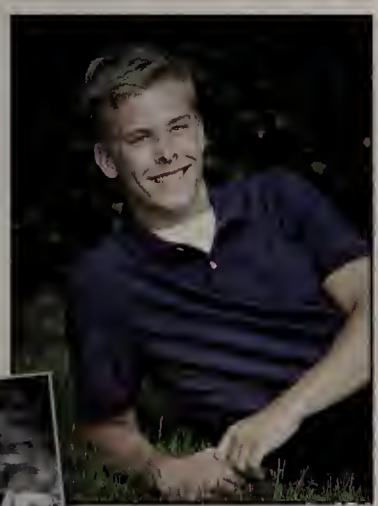

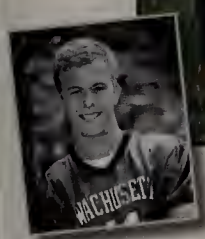

Derek Kevin Helle

Thanks Mom and Dad.
Loved every moment I ever had on the football field.

"Success is the sum of small efforts, repeated day in and day out."
- Robert Collier

February 13, 1992

Jeffrey Daniel Helle

Thanks to my parents and all of my friends. I couldn't have done it without you.
PHL 2009-2010
Go big or go home!

"If you can dream it, you can do it."
- Walt Disney

December 9, 1991

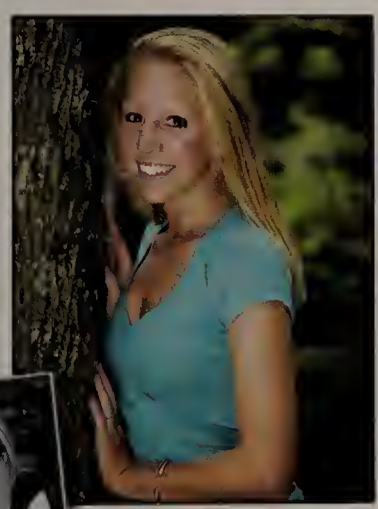

Dana Hershman

Thanks to my family and friends, Mom, Dad, Brett - I would be nowhere without your help and support.
Girls - it'll always be summer, I love you guys.
Tennis girls - love you.
Good Luck '10

" Our memories of the ocean will linger on, long after our footprints in the sand are gone."

July 30, 1992

Thomas Joseph Higgins

Thank you Dad. Thank you Mrs. Hedberg. Thank you Mr. Gilbert. I miss Mikey, I miss Carlson too. Libby, I have not forgotten. Hi Bo! Hi Tersha Momma! Phill, you are a fool. I Love You.

"Accept it, and Move on."
- Kelsey Longhi

August 28, 1992

Katherine Hitch

Volleyball and Basketball. Thank you Mom, Dad, Dan, Matt, and Drew for all the support. Thanks to all my friends. Love you all.

"Don't cry because it's over, smile because it happened."
- Dr. Seuss

August 14, 1991

Shalyn Hopley

Great times in NHS, StuCo, Best Buddies, and DI. Awesome times in class. Thanks to everyone, especially my family. You have made me who I am! Best wishes to all!

"Love, Peace, and all the tension in between."
- Dave Bronson

June 9, 1992

Daniel Horgan

Cameron Horton

Thank you every one for an awesome four years!

"The turning of the tides begins with one man's decision to turn around."

December 26, 1991

Sean Horton

I thank my parents for motivating me and helping me through school. I thank my close friends for making these past four years great!

"Not only do I not know what's going on, I wouldn't know what to do about it if I did."
- George Carlin

June 9, 1992

Alexandra Hughes

To everyone who has and will always be there for me, I love you. Thank you to my family for putting up with me and to my dad for letting me graduate with my friends. I love you all.

"The best is yet to be."

September 13, 1991

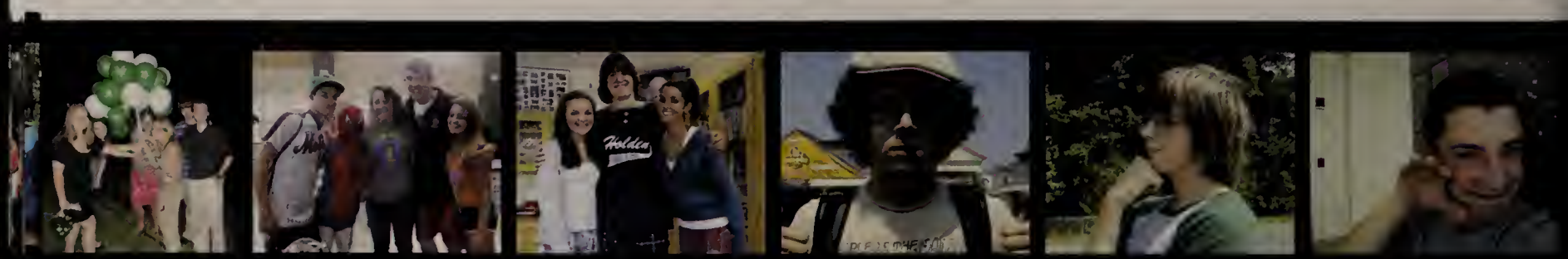

Alex Hunter

I would like to thank my parents, Todd and Julie, my brother Kyle and My sister Faye.

May 5, 1992

Lauren Michelle Jaques

I will remember all the good times we had in Mrs. Carters class. I want to thank my boy friend Blake and my friends and family for being there for me when I needed them.

"Live life to the fullest."

February 8, 1991

Kelsey Elizabeth Jarosz

My family, Lezzy's, the Crew, and Varsity Girls Soccer team! Thank you for all your help and support. I love you all!! My GG! these were four years I'll never forget!... 10/23/06 <3

"Be who you are, say what you feel, because those who mind don't matter, and those who matter don't mind"

April 22, 1992

Robert Jastrzebski

June 11, 1992

Riley James Jenkins

I'm going to remember everything I did with my friends they are the best. I loved every second I had on the football field. I'd like to thank my parents for always pushing me to do better.

"Meees Foss"
-Bea Daguison

August 14, 1991

Daniel Robert Johnson

I would like to thank my parents for all they have given to me, I really appreciate it and don't know where I'd be with out you.

"Motocross isn't a lifestyle, it's a life, style is optional."
- Grahm Noyce

February 7, 1992

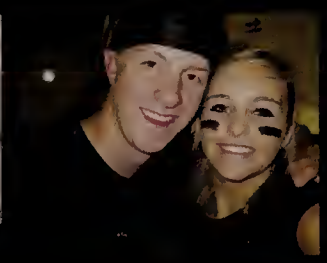

Laura Kathryn Johnson

Thank you to my family and the Todokovs; you are my everything PMD; it's all for you. Nicole, Jen, Emily and John: Thank you for always being there for me. Congrats Class of 2010!

"Live with no excuses and love with no regret."

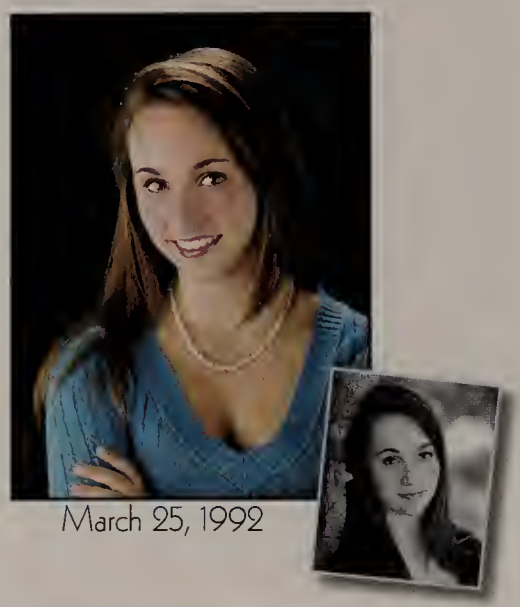

March 25, 1992

Shaye Johnson

Michelle Hudson Johnstone

Thank you family and friends - it's been crazy but we made it through with enough stories to last a lifetime. Love you all - I will never forget the times we had & all the memories we made.

"The only thing for certain is uncertainty - You gotta hold on tight & just enjoy the ride."
- Darryl Worley

August 4, 1992

Brittany Jones

Thank you everybody: my friends, my teachers, and most importantly my family! I have grown so much over the years, thanks for all your support. Good Luck Great 8!

"You gotta love your self if you can ever love me."
- Lifehouse

June 26, 1992

Brittany Josti

My best friends always KM, AM, JL, LG <3 Thanks to my family for always being there through everything. <3. Good Luck Class of 2010!

"In the end... Life goes on. So love every moment of it."

September 26, 1991

Katherine Therese Kaiser

Singers, Jazz Choir, Writing Club, Drama Crew 2006. More importantly, thank you to you - everything I'll ever need, you taught me, thank you for your never - ending love.

"These are dangerous days, to say what you feel is to dig your own grave."
- Chevelle

January 29, 1992

Richard Joseph Kalldian

December 18, 1991

My name is Richie and I lift, play basketball, and to chill, with friends.

"Impossible is nothing."
- Muhammad Ali

Kristina Katsonis

January 18, 1992

NAHS, Apple picking '09!, Scooby gang <3 Thanks mom, dad, Amber, Caitlin, Ilena, and Elektra. Love you all.

"Live to the point of tears."
- Camus

Erin Kearney

Shannon Cavell Kennedy

July 11, 1992

My four years at WRHS have been a wonderful journey. I would like to thank my family, friends, and teachers for helping me achieve my dreams.

"Our love is like the wind, I can't see it, but I sure can feel it."
- Movie - Walk To Remember

Emily Kerswell

February 26, 1992

I'll definitely never forget my high school experience! Thank you so much to my mom and to all my good friends for making my time here amazing:) I love you guys!

"What lies behind us and what lies before us are tiny matters compared to what lies within us."

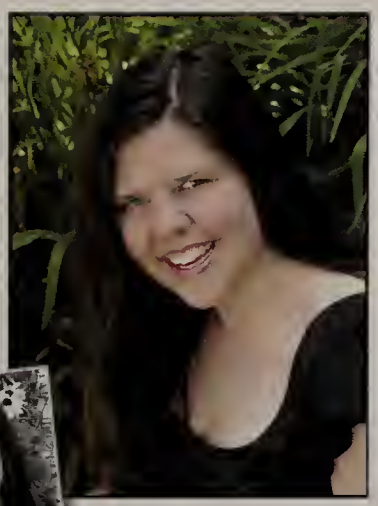

Kaitlyn Ruth Kirk

October 20, 1991

Student Council, The Theatre Company, Chorale, cdmasc, masc, Soccer "three is not an even number!" "Don't be average" "Tough Love". Love to my friends and family.

"We can't plan life. All we can do is be available for it."
- Lauryn Hill

Stephanie Michelle Koury

Love you guys! Mom, Dad, D, Mandy, Al, the Koury fam, friends, and my fave cousins! Thanks for everything through the years!

"We were livin for the minute we were spinning in, maybe we were a lot of things, but we weren't crazy."
- Josh Gracin - We Weren't Crazy

February 19, 1992

Alexander Kowaleski

Concert Band Thanks to all of my friends and family for helping me get through these past four years.

"It seemed like a good idea at the time..."

October 5, 1991

Mollie Rose Kravitz

I want to thank my friends & family for helping me through. Good luck to everyone in college, peace Wachusett!

"Not all of us can do great things. But we can do small things with great love."
- Mother Teresa

May 24, 1992

Jacob L'Ecuyer

Sarah LaBaire

I am a friendly octopus. Lots of art classes, and now I'm off to build my life. Anime Club, some Writing Club, some Drama Club, all good times.

"I wish I were a centaur. Then I'd be the most popular girl in school."

September 12, 1991

Brian Lafleche

My favorite memory is playing Marco Polo in the blackbox. I would like to honor the Anime Club. Love you guys! Oh yeah I am a friendly octopus! Seniors rule the school!

"I refuse to accept that my fate is predetermined. My fate is in my own hands. I create my own future."

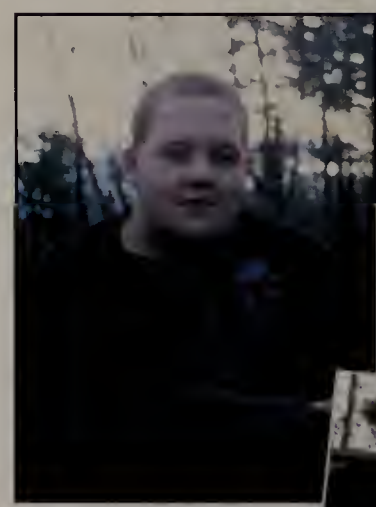

August 23,1992

Kathryn Elizabeth Lally

August 14, 1992

Soccer, Swimming, Model UN, DI, FRFF, Great8. Thank you to my friends and family. My Mom, Dad, Jen, and Meg. You inspire me daily. I love you.

"It takes courage to grow up and become who you really are."
- CC Cummings

Hong Lam

April 14, 1992

WACHU Soccer, Tennis, Frisbee, Ping Pong Club, Student Council, Freshman Mentoring.
Thanks to all my teachers and my best friend: Nina Wheeler <3 It's been the best years of my life.

"You must be the change you wish to see in the world."
- Ghandi

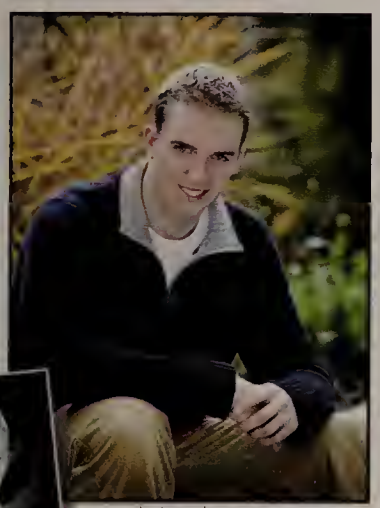

Christopher Lane

March 5, 1992

Thanks to my coaches, teachers, and teammates for the lessons, encouragement, and memories. WACHU HOCKEY '06-'10. BEST YEARS ANYONE COULD ASK FOR PHL '09-'10

"The difference between the impossible and the possible lies in a man's determination."

Jenna Marie Langhill

October 31, 1992

So many unforgettable memories. I want to thank my mom, dad, Kelsie, and McKayla for always being there. Best Friends, KM, KP, BJ, AM, LG, I Love You All! <3

"Don't let the fear of striking out, keep you from playing the game."

Amanda Lynn Lavalley

February 6, 1992

The Music trip to Canada! Black & White! The support friends gave me through tough days. Apple Crisp! I am a Tuba! Thanks Mom, Kyle, Megan, Shannon and everyone else! Love ya!

"I won't remember that equation, or date. I will remember the experiences, and that's all that matters."

Patrick Lavin

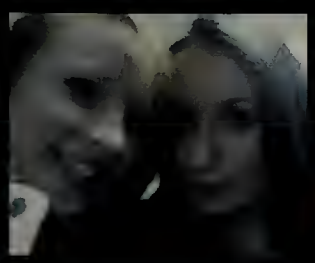

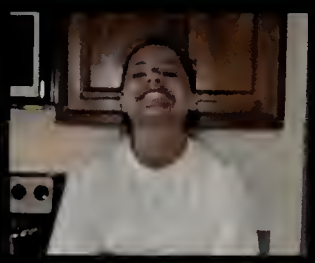

Sarah Lawton

Thanks Mom, Dad and Tom! These past four years have gone by so quickly!

"I'm only this far and only tomorrow leads the way."
- Dave Matthews

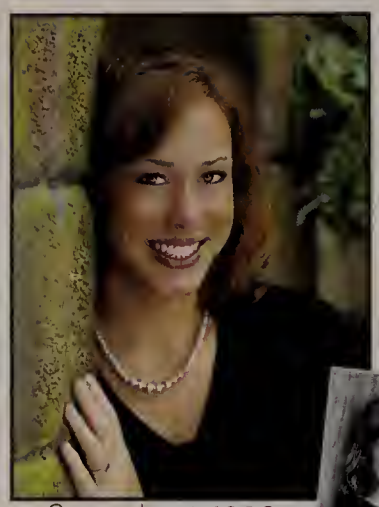

September 1, 1992

Hillary Anne Leahy

Turns out not where but who you're with that really matters: MP, KC, SS, KG, DP. Do you think it's cus we're so awesome? SPN & JB STUCO. To my family thanks for everything!

"Laughter is timeless, Imagination has no age and dreams are forever."
- Tinkerbell

June 6, 1992

Meghan Catherine Leahy

Friends may come and go but sisters are forever.
SAXTON
WACHU Soccer <3
trackies - tass 24 Fam thanks for everything.

"Always do what you are afraid to do."
- Ralph Waldo Emerson

July 27, 1992

David Leather

I just want to say a quick thanks to my mom, dad, and sister for all they have done for me over the years. To all my friends, good times now and forever.

"It's not the hand that you're dealt but how you play your cards."

July 6, 1992

Adam Jude LeBlanc

Ultimate Frisbee Club

"I can be anything, anything I want to be."
- Arch Enemy

October 9, 1991

Anthony LeBlanc

August 18, 1991

Jackson Leclerc

November 24, 1992

Carly Marie Lederer

Time flew by..AD & NM I love you always. ATOMS, WALP, FPGM, heart-shaped hottub. Thanks to everyone who hurt me, you've made me stronger. Love you Mom, Dad, Bubba, Niki, Cady and family.

"Never say goodbye because goodbye means going away and going away means forgetting."
- Peter Pan

February 14, 1992

Zachary Ledgard

Thanks to all my friends and family.

"Go big or go Home."

April 22, 1992

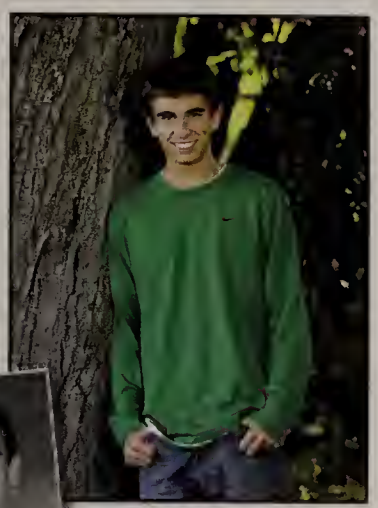
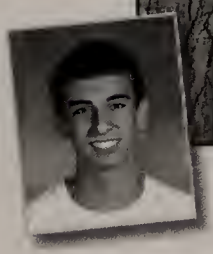

Patrick John Lemoine

I would like to thank my family and friends for helping me get to where I am. Basketball, Baseball, Snowboarding, Chilling with friends. Thanks Mom and Dad!

June 2, 1992

Nicholas Lepore

"Life moves really fast, if you don't stop and look around once in a while, you could miss it."
- Ferris Beuller

November 17, 1991

Kara Elizabeth Lewis

"Hug them, kiss them & tell them that you love them before it's too late..." - Adam Sandler. DC, LD, MD, TT, AR & my loves, xo! Respect you past, live for today, & hope for tomorrow.

"Growing up is never easy & it just gets harder. It's good, bad, ugly, beautiful... and real."
- Anonymous

December 15, 1991

Melissa Lewis

VII. Thou shalt never open the box, unless, see III. Each bottle contained 6 ml. Come (blehhh). Art thinks we're funny. j'spose! we're all pretty goodlooking. Mmm...goons

"Oh don piano, why I eyes ya."
- Cat

November 22, 1992

Daniel Lipka

Eva Anne Litchfield

Thank you Lauren for being my wing-girl. Thanks to the music department and cross country for all the lasting memories! Our undefeated seasons will always be remembered.

"Life is what you make it."

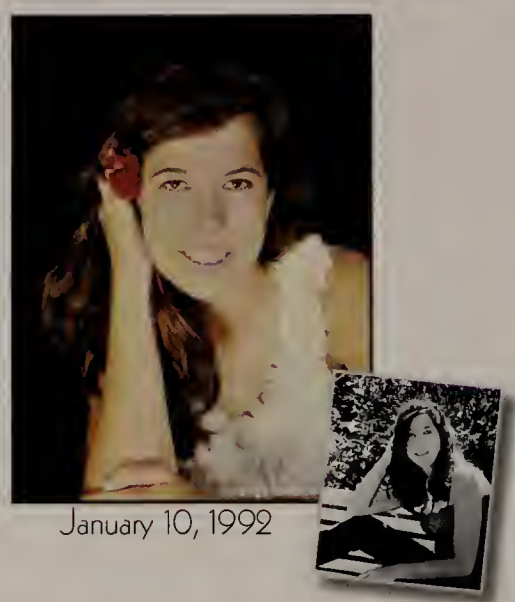

January 10, 1992

Emily May Livdahl

WACHU Varsity Soccer Love You All BIATS 4 EVER SAXTON! G.S, B.G, G.G, Forever Joy Rides.

"Go farther, go further, go harder, is that not why we came? and if not, then why bother."
- Dwayne Carter Jr.

November 12, 1991

Tim Livingston

Congratulations class of 2010. Thanks to all of my friends and family.

"It doesn't matter how hard you work if no one gives you an opportunity."
- Darrell Green

November 22, 1991

Jonathan Lloyd

A couple of classes I'd like to remember: Ms. Jenks & Mr. Eithers. I came I saw I almost conquered (Not even close actually).

"Tomorrow's getting harder, make no mistake luck ain't even lucky, got to make your own breaks."
- It's My Life

June 2, 1992

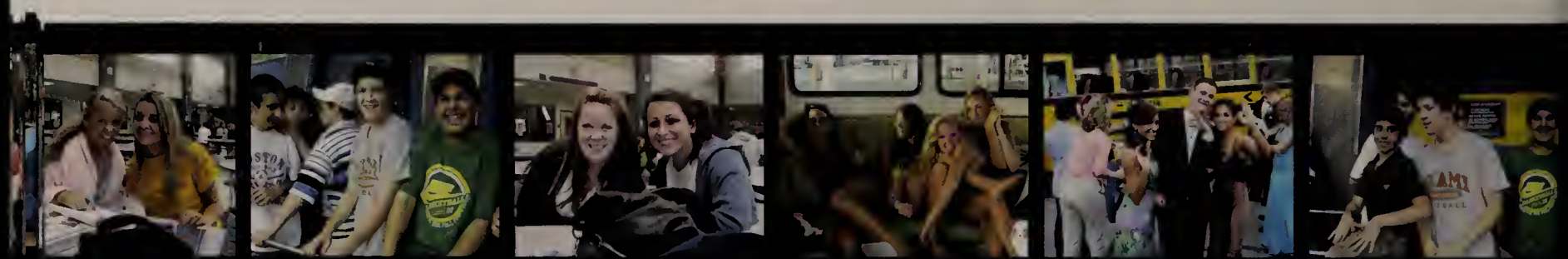

February 14, 1992

Katie Lockhart

Echo Editor, Film Club President, Latin Club President, Model UN Member

June 18, 1992

Mary Alexis Long

People say high school is the best time in our lives. Friends, family, and fhockey/softball made it seem true, but I cann't wait to see what else is in store. Lets get'em Wachu2010!

"Imperfection is beauty, madness is geniuns, & it is better to be 100% boring"

June 18, 1992

Thomas McKeon Long

Football, Lacrosse, CRA ball, snowball fights in the parking lot

I" can accept losing, but I cannot accept not trying"
- Michael Jordan

April 8, 1992

Tyler Long

WRHS Hockey '09-'10 PHL '09-'10. Thanks to my friends and family for their support.

"Great mements are born from great oppurtunities"
- Herb Brooks

May 1, 1992

Kaitlyn Lovell

Thank you Mom, Dad, and Chrissy for your support. Thanks to all of my friends for always being there! The Great Eight! NAHS 2010

Dream as if you'll live forever. Live as if you'll die today"
- James Dean

July 26, 1992

Kelsey Lyford

Good times with volleyball and basketball. Thanks to mom, dad, Josh, Nick. To all my friends - thanks for the memories. Good luck. 2010

"Either you decide to stay in the shallow end of the pool or you go out in the ocean"
- Chris Reeves

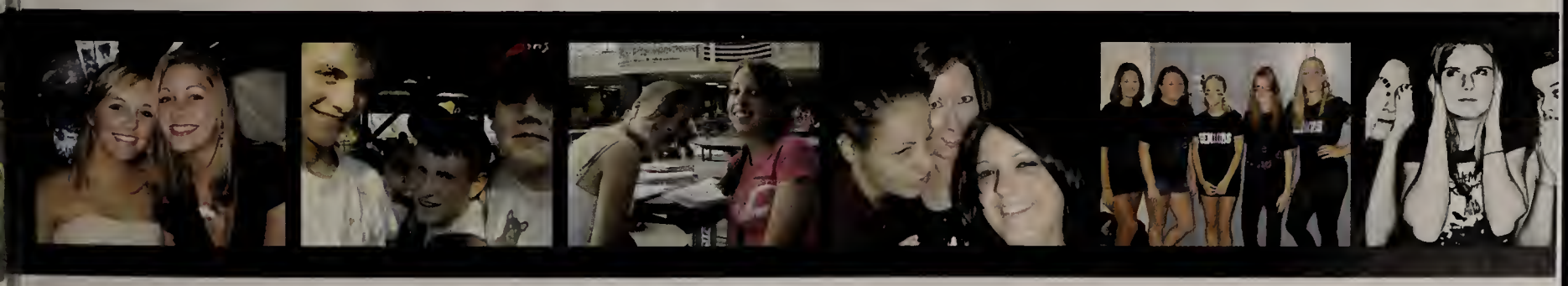

Maggie Lynch

Congratulations class of 2010! We did it! Thanks to my sisters Molly, Bri, and Med for everything - Three stalls. Saxton - never a dull moment, Fena! Wachu What?! WTB '09

"Sometimes the hardest thing and the right thing are the same"
- The Fray

August 17, 1992

Jillian Lyons

Everyone will end up leaving you at one point but it's the ones who come back that are most important. I love you, all of my friends. You know who you are. "He is not a friendly octopus.

"There is no reason not to follow your heart."
- Steve Jobs (Founder of Apple)

May 1, 1992

Adrienne Taylor Lysen

Mom, Dad, Kelsie and friends, thanks for everything. 11:07! Good times Wahcu, It's been fun.

"The space between the tears we cry is the laughter that keeps us coming back for more."

March 30, 1992

Ariel Macey

I want to thank my family for being so supportive throughout my high school career, and my friends for always sticking by my side. Also my horse Regal for showing me values of life.

"If what's in you dreams wasn't already in side of you how could you even dream it?"
- Kobi Yamada

December 07, 1991

Lindsey Evangeline MacLean

Thanks for being there - KPB, DLC, BKO,-I love you guys.

"There are times in which we must all choose between what is right and what is easy."

October 24, 1991

Anika Madden

This was a great four years at WRHS! I had so much fun with friends at the mountain and firepits. Thanks to my family for supporting me and helping me succeed.

"Dream as if you'll live forever, live as if you'll die today"
- James Dean

November 11, 1991

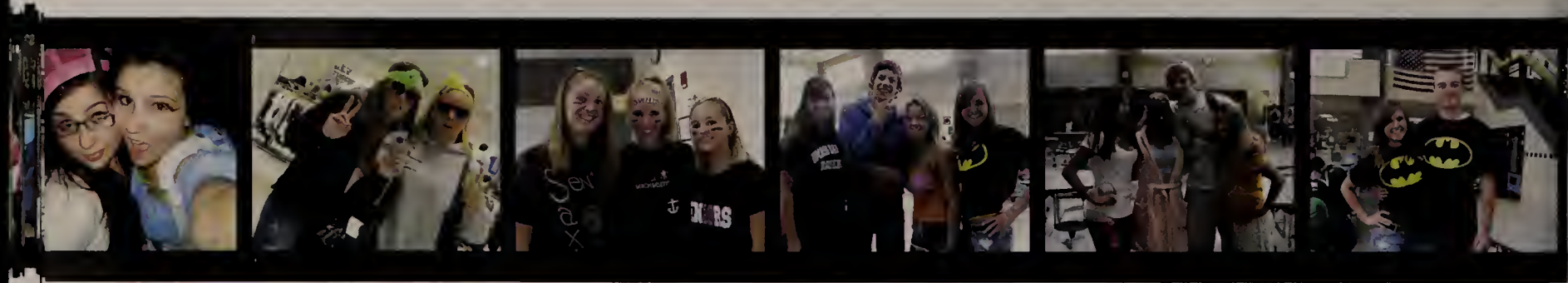

June 28, 1992

Jocelyn Madore

Thanks Mom, Dad, Rob and Seth for always being there for me when I needed you the most. Also thanks to all my friends for being there for me through thick and thin. Love all of you!

"Some people come into our lives and quickly go. Some stay for a while, leave footprints on our hearts, and we are never, ever the same.
- Flavia Weedn

April 19, 1991

Patrice Mahoney

Thanks to all my friends and family!

"Dream as though you'll live forever. Live as though you'll die tomorrow."
- James Dean

June 30, 1992

Patrick Shawn Mahoney

Criminal Justice Program Holden Police. Thank you to my parents for everything they have done for me and given me. I know it was difficult putting up with me but you did a great job.

"The greatest mistake you can make in life is to continually be afraid you will make one."

September 11, 1991

Darren Paul Malkhassian

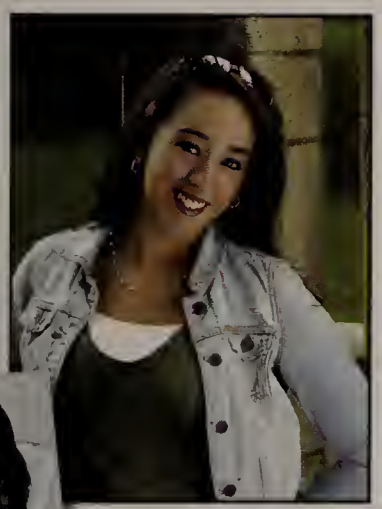

May 7, 1992

Megan Maloney

JAWS=Family always. Mom, Dad, Nicole, Jazzy, Bella I love you guys so much. Table 22! The one who was there through it all, Cassie and to all my girls. Always and forever Zoradora.

"Don't cry because it's over. Smile because it happened."
- Dr. Seuss

October 23, 1991

Eric Mammone

I would like to thank my family and my close friends for making High School Great!

"Sometimes the road less traveled is less traveled for a reason."
- Seinfeld

Nicholas Michael Mangini

"Ain't got time for the future or the past. Live for the moment, make it last."
- Alexi Laiho

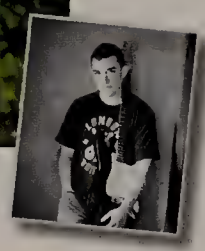

February 7, 1992

Sara Mann

Everything is always good. Thank you Mrs. Nicastro, you shall not be forgotten!

"Business doing pleasure with you."

June 12, 1992

Nicole Maranda

Those who've hurt me in the past you only made me stronger.

"Some say the world will end in fire, some say in ice from what I've tasted of desire, I hold with those who favor fire, but if it had to perish twice, I think I know enough of hate to say that for destruction ice is also great and would suffice."
- Robert Frost

October 20, 1992

Jeffrey Marlowe

Its been a fun four years. Thanks to all friends and family.

"Impossible is nothing"
- Muhammed Ali

August 27, 1992

Anthony Martinelli

Thanks to my parents and my brother for always supporting me. Thanks to Wachusett baseball; best team I have ever played on.

"Pitchers, like poets, are born not made"
- Cy Young

September 24, 1991

Justin Michael Matson

We finally made it! Congrats class of '10. Good luck in y'alls futures, and keep intouch!

"We gotta full tanka gas, half a packa cigaretts, It's dark, and we're wearing sunglasses"
- Blues Brothers

September 1, 1991

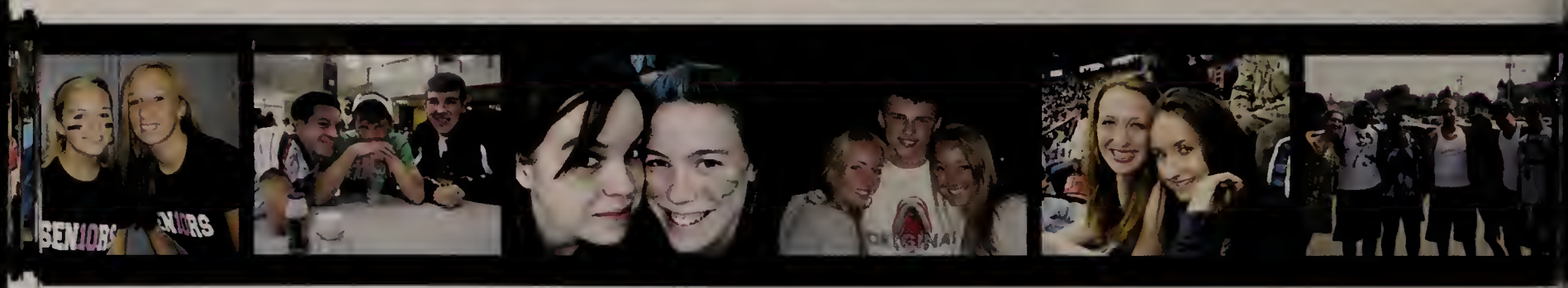

Laura Matthew

April 14, 1992

Theresa, Nate, Ben and Travis, thank you for everything.

"Whatever you do, pour yourself into it."
- Robert Mondavi

Chad Mattison

April 20, 1992

Rowmans
PENTAC
Wachusett Football '09

"They don't score, they don't win"
-Michael Dubzinski

Laura Elizabeth May

August 3, 1992

Student Council, Model United Nations, Community Service.
"Don't ler the fear of striking out keep you from playing the game"
- A Cinderella Story

"Your life is shaped with the dreams you chase, the choices you make & the person you decide to be."

Molly McAuliffe

December 28, 1991

The past 4 years were a wonderful experience! I want to thank my best friends Erika, Nicole, and Maura, my brothers Shaun and Tim and my Mom and Dad for sticking close by. - Love!

"You live and learn. At any rate, you live."
- Douglas Adams

Karalyn Marie McCann

July 11, 1992

Thanks to my family and friends for always being there. I couldn't have done it without your support. MPP<3 Good Luck Class of 2010!

"I live to love, laugh a lot, and that's all I need."
- Kenny Chesney

Kelli L. McCarthy

June 2, 1992

The 5 of us - always<3 Thanks to my friends and family, hold on to the memories. Good Luck Class of 2010! ...5<3

"Everything happens for a reason."

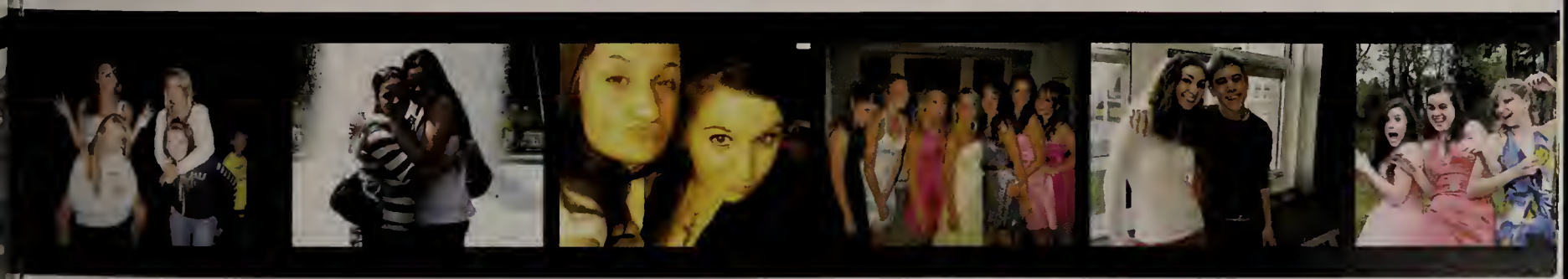

Joshua McCorkle

Ryan McDonnell

The PHL '09-'10, Long Field, Narragansett with the crew every summer. I 'd Like to thank all my friends and family and teachers that got me through all 4 years of Wachusett.

"What is left behind is history but what lives adhead is an adventure."

November 10, 1991

Alixandra Noelle McElroy

Track & Field
Thank you mom & dad for everything, Tim and Kayle:: I love you to death. C-Money & Jigga-boo Triple Trouble<3

"What lies behind us and what lies before us are tiny matters compared to what lies within us."
- Ralph Waldo Emerson

December 21, 1991

Alyssa Lynn McKernan

Mom & Dad thank you for everything, Varsity Softball FBGM ILYG, The Girls BJ, KM, LG, JL love you! Bub iloveyou, Family SEN1ORS, we did it!

"Live.Laugh.Love."

September 19, 1991

Michael McNulty

I would like to thank my family and teachers for their support. Now that the foundation has been built., I can now continue to build my life gradually.

April 12, 1992

Connor Hanson Meade

Rave-tastic Barn Nights

"Do a barrel roll!"
- Peppy, Sarfox 64

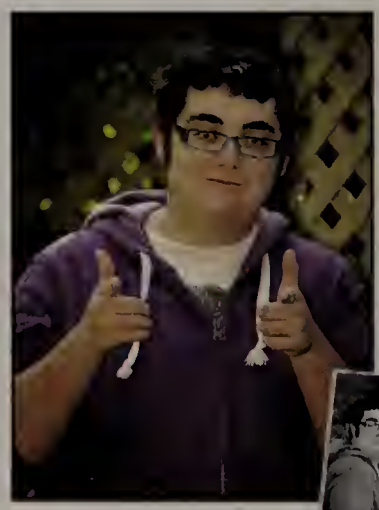

July 1, 1992

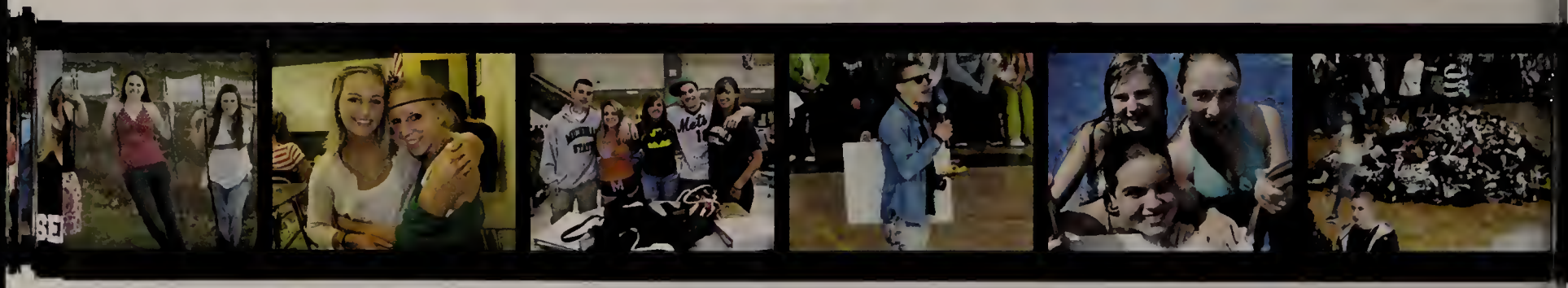

April 7, 1992

Samantha Mello

Point Sebago, Orange Lake Resort, The Lake, K Bye, Mrs. Friedman, and Michaela Desroches my best friend. Thank you to everyone that has helped me through my highschool years.

"Live the life you love, love the life you love."
- Bob Marley

December 5, 1991

Zachary Mendel

Thank you to all my friends and family for a wonderful four years. Do Work!

"Live life to the fullest!"

August 2, 1992

Brandon Micheal Merchant

"The melody of logic always plays the notes of truth."

August 3, 1992

Justin M. Merrill

I would like to thank my parents and friends for making my four years of highschool great. I have enjoyed my time at WRHS, especially my job in the IT office.

"You don;t know unless you try."

July 28, 1992

Kevin Lee Miller Jr.

I'd like to thank everybody for giving me a shot when I was at my all time low and Wachusett for giving me a good education to get ahead start in life. FBGM PHL '09 - '10! Coach Perry. I love RC.

"You guys are playing worse and worse each day and your playing like the middle of next week."
- Herb Brooks

Ryan Miller

Kristanja Millona

Thank you mom and dad for continually inspiring me. Your support has been priceless.
Seniors 10 and my girls - all my love.

"There is no remedy for love but to love more."
- Henry David Thoreau

December 1, 1991

Christopher Douglas Mills

Track, Football, Lacrosse, DECA, Maccachusetts Club and Freshman Mentoring. I would like to thank all of my family and friends that got me here.

"Accept the challenges, so that you may feel the exhibaration of victory."
- George S. Patton

July 22, 1992

Ryan John Mitchell

Baseball, DECA., Thank you to everyone who has helped me through my academic career.

"Don't worry about it."

April 17, 1992

William Kiyoshi Moik

Frisbee Club. Toronto Florida Bus 3! I had a great time and there were lots of awesome frisbee moments, like the dolphin dive. Thanks to all my good friends for everything,

"Some are born great, some achive greatness, and some have greatness thrust upon them." - Shakespeare

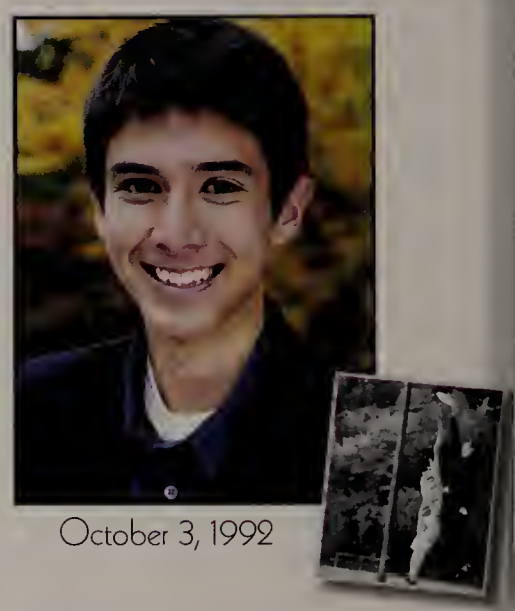

October 3, 1992

Christopher Joseph Monaghan

Freshman Soccer, United Wall Crawlers, Freshman Mentoring. Thank you to my close friends.

"This can not be a team of common men, because common men go nowhere. You have to be uncommon."

February 21, 1992

Kevin Monchamp

After four years of highschool here at Wachusett and working iin the schools Information Technology Department almost everyday, I am ready to try something new and get out of here!

"Each event is proceded by prophecy. But without the hero, there is no event."
- Zurin Arctus

April 10, 1992

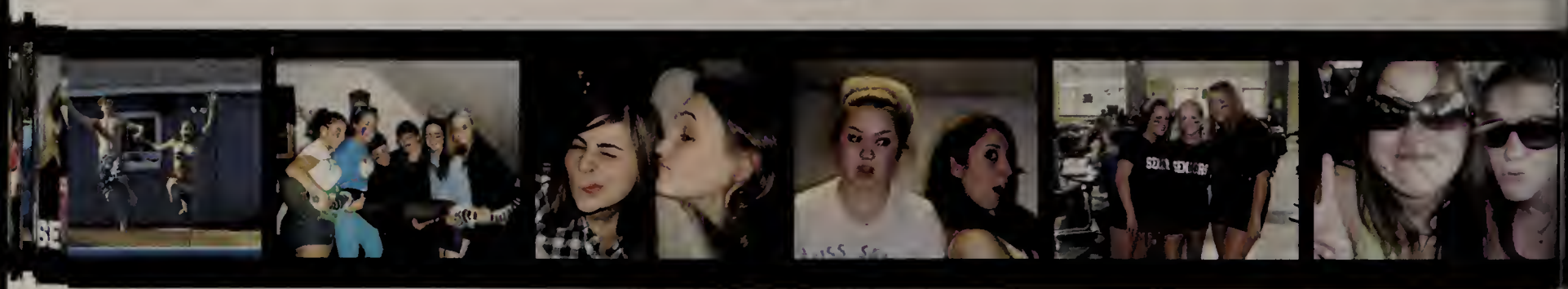

September 25, 1991

John Mooney

Thanks to all my family and friends who guided methrough the past 4 years. It's been a blast. Pasta Dinners, Golf with GD, tonic water? SF! Thanks for the memories! Was that a raisin?

"If you want to feel rich, just count all of the things you have that money didn't buy." - Unknown

Alayna Rose Moore

Anime Club, GSA, Writing Club, 2008 & 2009 Anime Boston Trip - The Great Wait of '08 & The Long Line of '09.

"I am not a friendly octopus."

February 8, 1992

Heather Elizabeth Moore

I am a friendly octopus! Anime Club for the win!

"And THATS how the human race ended!" - Botman

Quamice Andre Moore

January 14, 1992

Andrea Nicole Mosco

White Band Principle Flute, music + dance = life~love my tiny toes :), love all my girls and guys!! Thanks Mom, Dad, Jessica - love ya! Through everything, we finally made it!

"All our dreams can come true, if we have the courage to pursue them." - Walt Disney

April 17, 1992

Ian Mathew Moulton

Frisbee Club, Model United Nations, Freshman Mentoring. I'd like to thank my parents and friends.

"I intended to love forever, fo far so good." - Steven Wright

Melissa Ann Munafo

I have thoroughly enjoyed my experience here at Wachusett and would like to thank all of my friends and teachers for making my time here so memorable. Thanks to Lauren, Leanne, Eva & MJ!

"Don;t do anything I wouldn't do..."
- Ms. Jensen

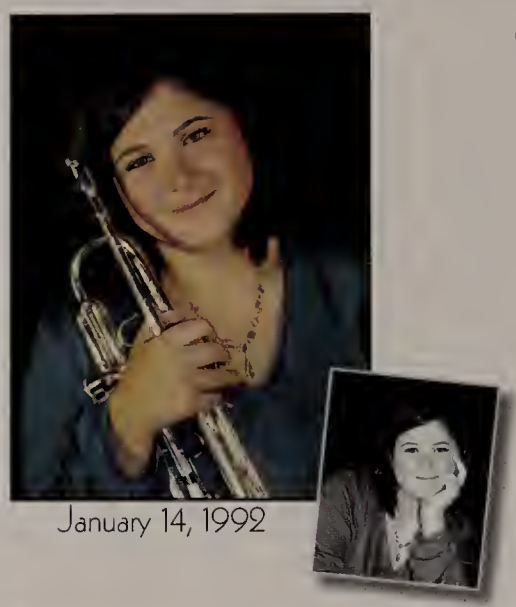

January 14, 1992

Christopher Mungovan

Nickname: Mungo
Hangout Spot: The Barn
Music: Blue Scholars, Aesop Rock, Phish, Ratdog, Ravi Shanker, Modest Mouse, The Beatles, Andre Nickatina and Umphrey's McGee.
Memory: Was with TJ A., Kristy S., and Dylan M. Chased a car following their every turn for several blocks yelling, "Miss Peterson," because we thought it was her, got to the car window, not her"
Memory: with Matt Corrao; "Answering Machines are like time machines!"

October 29, 1991

Christopher Murphy

So many great memories over the years. I want to thank my family and friends that had done so much for me. I love all you guys. Coach Perry. PHL. 5.

"Great moments are born from great opportunities."
- Herb Brooks

November 6, 1991

Dave Murphy

My parents, brother Danny, P-Town Crew, Varsity Football, Seniors 10, Marketing Class.

"I found that if you have a goal that you might not reach it but if you don;t you will never be disappointed."

October 12, 1991

Jennifer Myers

Thank you all of my family and friends who have been there for me these past four years, and to all my teammates: thanks for helping me leave with the best memories. Tonic Water. 2010!

"And in the end its not the years in your life that count, it's the life in your years."
- Abe Lincoln

June 27, 1992

Monica Lynn Myles

Being at Wachusett has taught mt many things about life, not to mention myself. I've realized what a real friend is, MC. I've learned how strong I can be. Above all, I've learned that I can defy the impossible.

"I would never cage you. I would let you soar the skies every moment you wished,. Mon amour, please understand.. I just want to fky with you."

October 1, 1992

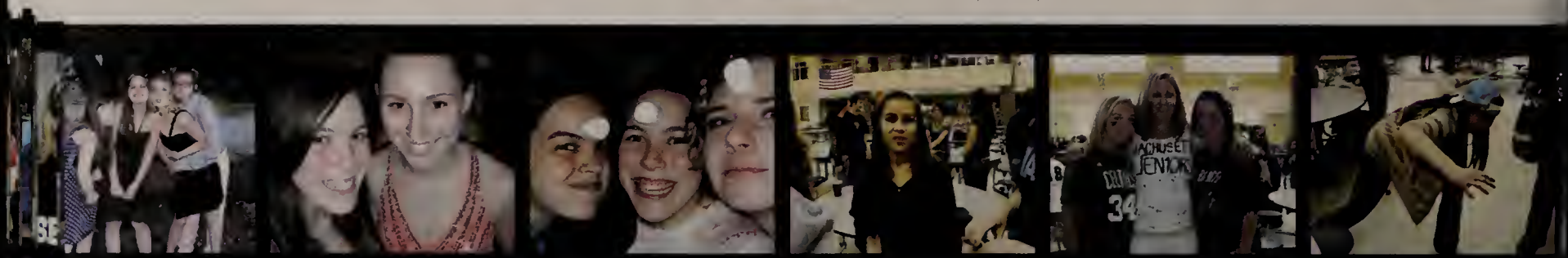

Dominic Nano

Waht happened to the 1st Amendment?

"Unthinking respect for authority is the greatest enemy of truth."
- Albert Einstein

October 2, 1992

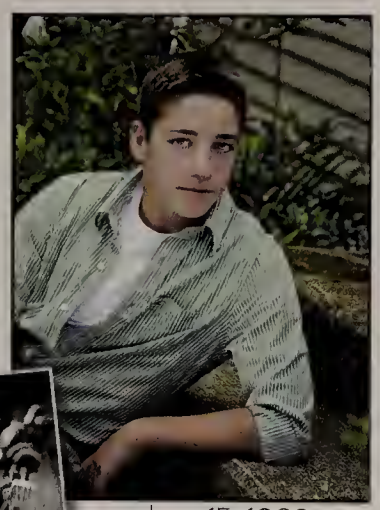

Daniel Nayebi

Thanks to everyone in my past and present who has helped to shape my future. Mike thanks for being a cool brother and mom and dad thanks for caring so much. Good Luck Sneiors!

"Faith is taking the first step even when you don;t see the whole staircase."
- Martin Luther King Jr.

June 15, 1992

Emiko Nishino

Thanks to my friends and teammates. Good luck to the class of 2010!

"Laugh as much as you breathe and love as long as you live." - Unknown

October 5, 1991

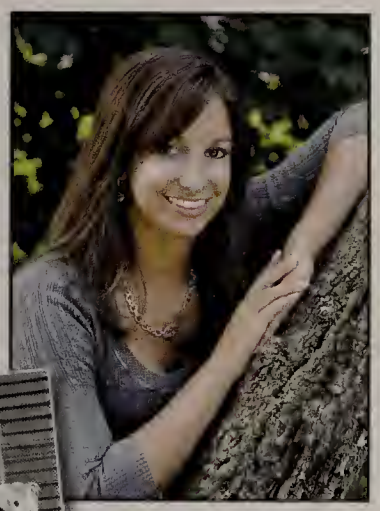

Chrissy Nobrega

DECA, Big V Cheerleadind, and WachuGym-YOU KNOW! Thanks to Mrs. Jeffcoat for preparing me for life and being an amazing teacher for 3 years. DECA States 2009 was the best time ever!

"Reach for the stars; if you don't quite make it, you'll only fall back to earth." - C.N.

March 7, 1992

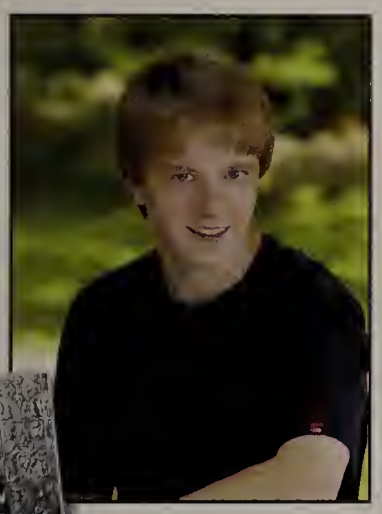

Alex William Nowak

To all of my boys on the soccer team, thanks for four amazing years on the pitch.

"Be careful what you pretend to be because you are what you pretend to be." - Kurt Vonnegut

December 12, 1991

Erica Elizabeth O'Brien

I would like to thank my family and friends for always being there for me and believing in me! I couldn;t have done it without you. I'm going to miss you guys!

"Anything is possible if you just believe!"

October 28, 1991

Ashley O'Connor

Megan Aurora O'Connor

I am a friendly octopus! Or am I? I wish that we lived in a world where people always treated others as they want to be treated, never stole, never murdered, and never jay-walked :)

"I am NOT a friendly octopus! I am a hippie :)"

October 22, 1991

Michael George O'Donoghue I

I'd like to thank all my friends and family. B-Nut, Beanz, Stoner, C-Baw, Ed, and all the others. Gn'r, cornhole jam, soup dude? d wet? Nancy Atchue!
- M O'Deisel

"Big gulps huh? Alright.. well see ya later!"

December 30, 1991

Connor O'Loughlin

Bianca Oberg

Gynastics Jr Sr Soccer Soph. Thank you mom, dad, Ant & family. DC LM & the rest of my friends: I love you WWJD Snozzies Tortellini hingadingaderga CHOCOLATE Put it in your Memory Books.

"I'd rather die tomorrow than live a hundred years without knowing you."
- Pocahontas

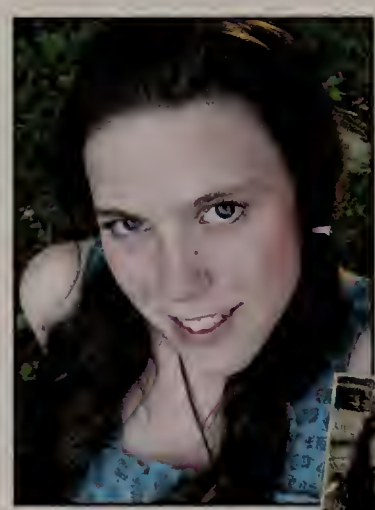

May 20, 1992

Toshihiko Oka

Ultimate Frisbee Club. Washington AIDS International Teens. I would like to thank my dad and mom for their love and support

"Life is like a great big canvas, you should throw all the paint on it you can."
- Jean Jacques

April 11, 1992

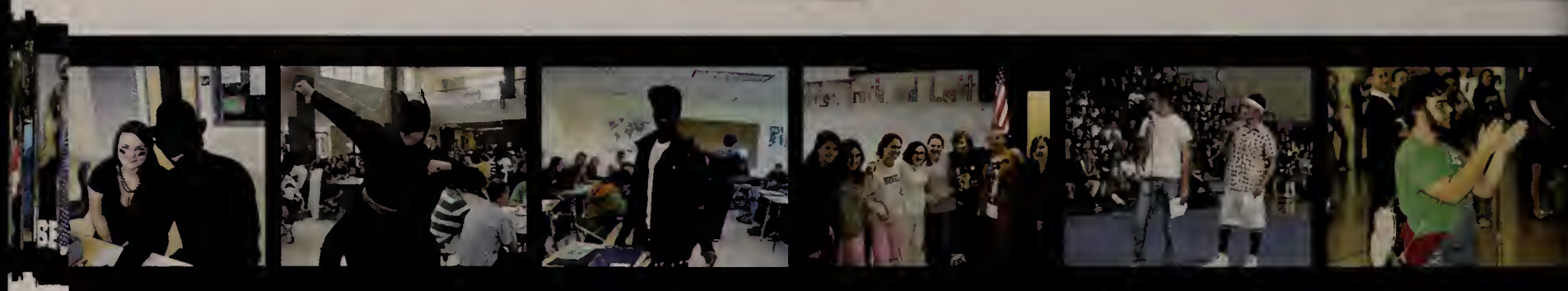

December 11, 1991

Daniel Oliver

Kobez!

"Don't take like too seriously.. you'll never get out alive."

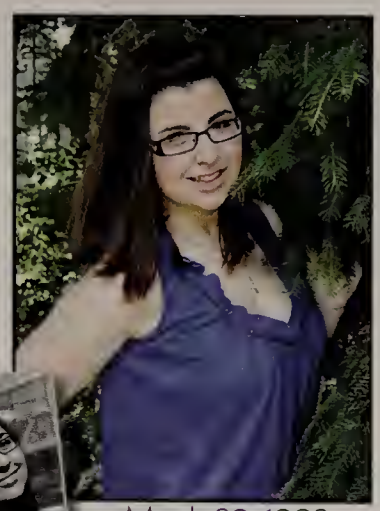

March 29, 1992

Kseniya Omelyuk

I would like to thank my friends and family. You're responsible for helping me become who I am today. I've had so many good times with all of you, and i will never forget them.

"Always be a first-rate version of yourself, instead of a second-rate version of somebody else."
-Judy Garland

February 26, 1992

Ernest Osei

I thank all the teachers and principals that have helped me throughout highschool. I want to thank all the kids that support my music. I also want to thank my friends and family.

"And I will never stop like I'm running from the cops."
- Lil' Wayne

June 12, 1992

Sarah Ouellette

I want pancakes.

July 21, 1992

Joseph John Padellaro III

I just want to say thanks to all of the staff for guiding us and encouraging our develpoment; And of course, my friends for being there every step of the way.

"We will either find a way, or make one."
- Hannibal BC 247-182

December 11, 1992

Dahyanna Rivera Pagan

Mom: you're forever in my thoughts & heart. ILY! Dad: thank you for pushing me to do my best. Thanks to all the people that have always been there for me!

"To the world you might be one person, but to one person you might be the world." - Unknown

Timothy Mark Anthoy Palmerino

Ultimate Frisbee Club Brothers, Sing on Honors Jazz Choir.Thanks to my parental units.

"Rule number two: Double tap.."

January 15, 1992

Zachary Paquette

Lacrosse, DECA I want to thank all my friends - you all know who you are. I also want to thank my mom, dad, brother and sister for always being there for me and supporting me<333

"When faced with a challenge, look for a way, not a way out."
- David Weathersford

September 16, 1991

Michelle Lynn Paradiso

To the ones who cared & who were there from the start: HL DP KC CP: I think it's cus we're so awesome! SN&JB: StuCo. RYS. GB. To my mom, for her love & support. ty: & ily. Daddy, always in my heart.

"Extraordinary things are hiding in places people never think to look."
- My Sisters Keeper.

November 18, 1991

Victoria DeForest Parham

"I believe you are in league with the but cher."
- Breakfast at Tiffany's

October 4, 1991

Robert Charles Parker

"Outr greates glory is not in never falling, but in rising every time we fall..."
- Confucious

June 16, 1992

Dylan Robert Paul

Well I made it... I think. Thanks to BP, AC, LB, CD, TM, ZD, TC, TG, JB. Who knows what the future holds.

"When the power of love overcomes the love of power, the world will know peace."
- Jimi Hendrix

August 18, 1992

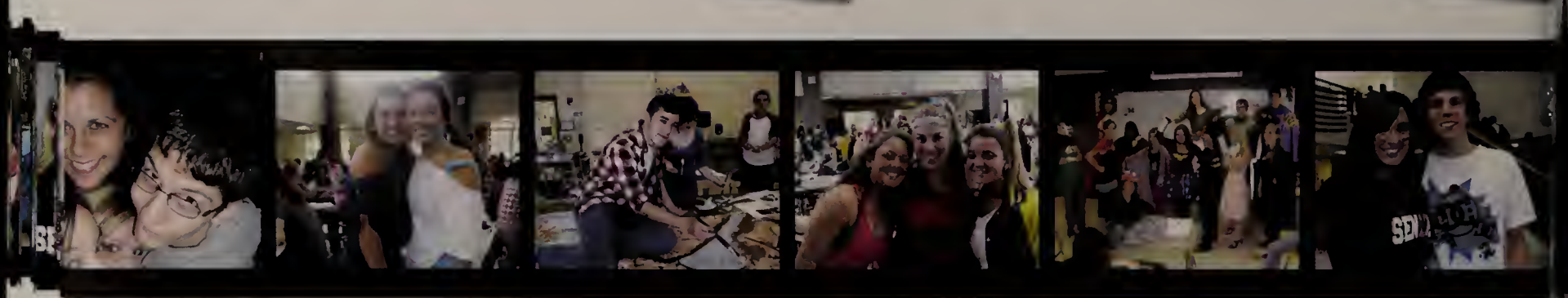

February 19, 1992

Matthew James Pedone

Friday Night Lights, #21, The Badlands, '93 Escort Wagon, Hanging with the crew and thanks for everything mom and dad. Seniors '10... It was fun.

"It's not about the size of the dog in the fight; it's about the size of the fight in the dog."

April 13, 1992

Samantha Leigh Pelletier

Gymnastics, Math league, YAHOO, Josh, Alessandra, sister Ashley, all the guys, partying, everything had to be learned the hard way in order to be learned at all. I am so happy to be leaving.

"That's my jam!"

February 2, 1992

Kayla Rose Wood Pepin

Thanks to my wonderful family and friends. I would not have gotten this far without you. Good luck class of 2010 wherever your life takes you.

"Life was meant to be lived and curiosity must be kept alive." - Eleanor Roosevelt

March 24, 1992

Brooke Lynn Perkins

NCrew. All my lezzys. Varsity Girls Soccer so much love. Amy Stimets, since pre-school... one. Family. MeMe & PaPa.

"If you ain't first your last."
- Ricky Bobby

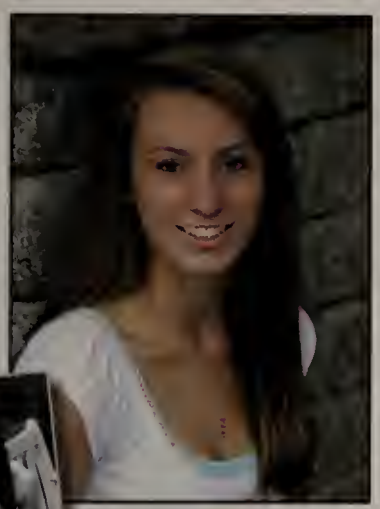

April 11, 1992

Sarah Elizabeth Person

Thanks to all my friends and family, especially my mom, for supporting everything I do and being there no matter what. Varsity Soccer, love you ladies.

"Destiny is not a matter of chance, but choice, not something to wish, but to attain."

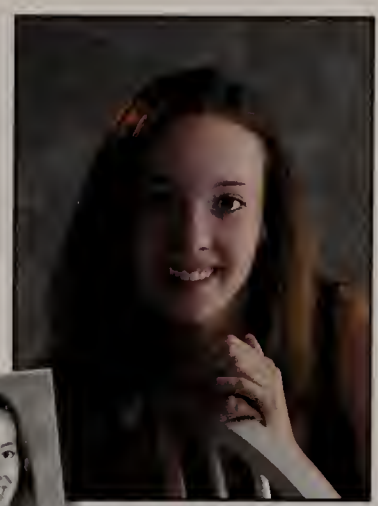

April 13, 1992

Rachel V. Petersen

High school was fun thank God I had my friends and family to get me through it. I don't know what I would have done without Travis, Lindsey and Jess!

"I never want to change so much that people can't recognize me."
- Taylor Swift

Steven Peterson

June 20, 1992

Micah Pettes

"Look at this hunk of junk."
- Mr. Boulay

December 27, 1991

Cody Edward Peterson Potvin IV

NMG blacklight. Rest in piece your weary trade smash the state.

"Got wrenches, rocks and bottles in my tool pouch my desire is society's jailbait."
- King of Mischief

May 26, 1992

Patrick James Powers

Thank you Mom and Dad for everything. My friends! Congratulations Class of 2010! We did it!

"Wherever you go, go with all your heart. God Bless.."

August 26, 1991

Samantha Rose Powers

To the XC/Track girls so many good times and laughs. You girls are the best! And to the new friends I've made You truly are amazing. I'm going to miss you! Love, Sam<3

"The future belongs to those who believe in the beauty of their dreams."
- Eleanor Roosevelt

September 14, 1991

Theresa Catherine Powers

Thanks: Mum and Daddy, for the endless support; Barre Players & HCT, for bringing me out of my shell; and my best friends, who've always been there. Here's to 4 years of memories!

"Life is what happens to you while you're busy making other plans."
- John Lennon

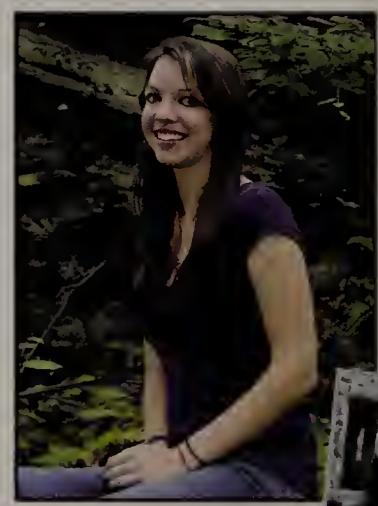

March 2, 1992

Jessica Preston

May 1, 1992

Thanks Mom, Dad, friends and peers. Music Department you're the best! Canada in Medieval Times. In Friendly's when Jeff's mom called. To the Dream Team you're the best! H.S.S. forever!

"If music be the food of love, play on."
- Shakespeare

Dan Provost

October 6, 1991

Thanks Mom and Dad

"Shake n' Bake."

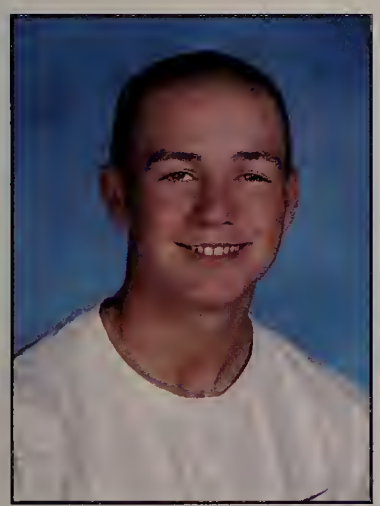

Mike Puffer

August 29, 1991

I'd like to thank my family and friends for sticking with me even in my lowest moments and I would like to thank Wachusett for giving me the education and opportunity to succeed.

"That was a Chris Sanborn Story."

Charles Raymond Purtle

May 9, 1992

"You're not gonna be a Doctor or a lawyer, I dropped you way to much." - My Father

Mary Quinlivan

September 8, 1991

PZDA: my second family, thank you for everything WHWDT. Five, Saxton, Triple M, Biats. Meredith: Thank you for always being there through everything. You're my best friend.

"Life is what happened to you while you're busy making other plans."
- John Lennon

Matthew Quinn

January 31, 1992

"Another bowl? ..Where you wanna skate?"

Danielle Racicot

Thank you to all my best friends & family who have been here during this amazing journey. I love you all very much :) Good Luck 2010!

"I live to love and laugh a lot, and that's all I need."
- Kenny Chesney

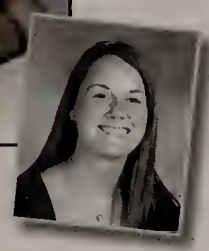

December 31, 1991

Molly Randell

Thanks mom, dad, Tim, Matt. Thanks to class of 2010 for making high school unforgettable. PZDA love you forever. WHWDT. Byeee. Triple M. Saxton. Love to my best friends. Cherish the laughs.

"What I want is what I've not got, but what I need is all around me."
- Dave Matthews

May 27, 1992

Michael Rauh

PHL '09 – '10
Gina Snyder<3
The Hood

"24 players – 8 teams – 2 conferences -1 champion." " It 's what the PHL is all about." - Chris Murphy

November 5, 1991

Jorge R. Recalde III

November 27, 1991

Stephanie Reno

Mom: thank you so much for your support my whole life. You taught me how to succeed, and remain positive. Even during tough times. Congratulations Class of 2010!

"Shoot for the moon. Even if you miss, you'll land among the stars."
- Les Brown

January 15, 1992

Shannon Rice

Thanks to my family and friends who have been there for me over the years.

"Life throws you curves, but you learn to swerve."
- Rascal Flatts

September 23, 1991

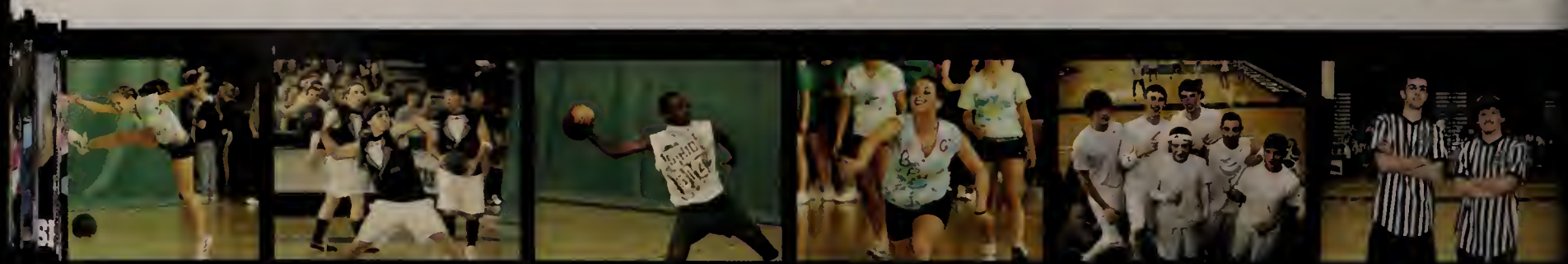

Dayna Marie Riley

April 10, 1992

Thank you so much Mom and Dad and Molly for always being there for me and staying strong these past two years. I love you guys!

"In the end the only person you can trust is yourself."

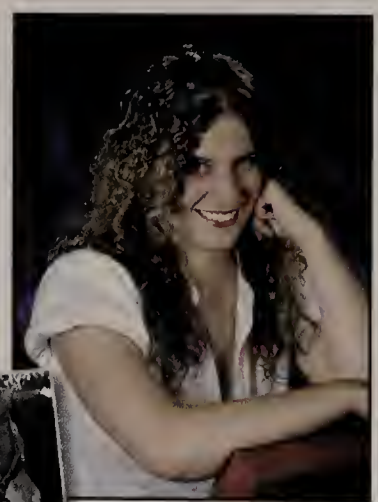

Meghan Rioux

December 15, 1991

I want to thank Kya for always being there for me.

"Did you say it? I love you, I don't ever wanna live without you. You changed my life. This is it. It may all be gone tomorrow."

Brian Ritter

July 28, 1992

Football, Lacrosse, Long live the Badlands, Pitch Champions, CRA Ball. Thanks to Dad, Mom, Matt, Chris, Nanny and Grandma.

"If we cannot now end our differences, at least we can help make the world safe for diversity." - JFK

Alexandra Victoria Rivera

November 19, 1991

All the girls – Lezzy's<3 the crew. SISTAHH forever and always<3 I love you Weenie! KLew! And my family that put up with me<3

"Everything happens for a reason<3"

Yonba Roberts Golding

March 3, 1992

"...even in his unhappiest moments field & sky spoke to him with a deep & powerful persuasion... Then he learned that one other spirit trembled with the same touch of wonder."
- EW

"The most singular difference between happiness and joy is that happiness is a solid and joy is a liquid."
- J. D. Salinge

Jamie Pauline Robertson

November 7, 1991

I would be nothing without my family and friends, they provide me with all the love and happiness I will ever need. Great times with my best girls! Love you forever. Peace and Love!

"The little unremembered acts of kindness and love are the best part of a person's life."
- Wordsworth

Emily Robichaud

Girls Varsity Golf, Member of NAHS
Thanks you, Mom and Dad for being supportive and to my friends for always being there no matter what.

"Nobody said it was going to be easy, but it was just going to be worth it."

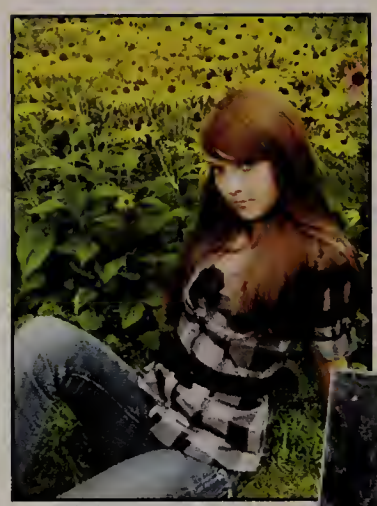

May 28, 1992

Andrew Robinson

Ruckus, Wind Ensemble, Jazz Band, Rockin' Out, Hanging & Raving in the Barn, 2 Alex's, Cody, Matt Dan, Dave, Conner, Connor, Jeremy & a lot moar! Thanks Mom and Dad for pushing me along.. Love you.

"A friend is someone who gives you total freedom to be yourself." - Jim Morrison

November 24, 1992

Marcus Alexander Robles

I'd like to thank my friends and family for always supporting me and a special thanks to my teachers for helping me pass my classes and graduate.

"Always look to the future and hope for the best, and make the best happen."

June 5, 1992

Alexandra Rock

Thank you family and friends for making my high school experience so fun and memorable! Congrats and good luck!

"The satisfaction of having done our best, is the one thing we can take into the grave." - Carver

November 20, 1991

David Rodziewicz

Kiana Laureen Rose

Thank you Mom and Dad for all the support. I love You Tommy.

January 14, 1992

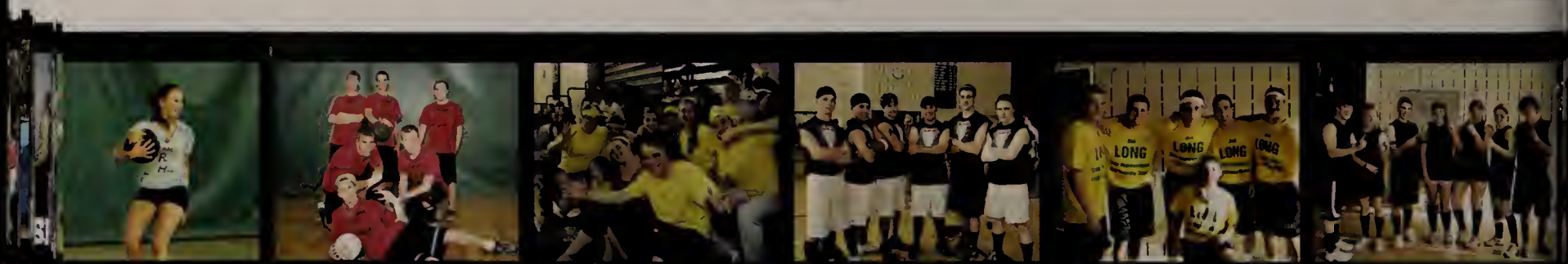

Gage Russell

March 11, 1992

Lindsay Russell

Kristina, Stef, Emiko, Dorian: no secrets; lots of fun; inside jokes; laughter. I can't thank you girls enough. Through it all, DV Always & Forever.

"Memory's a way of holding onto the things you love, the things you are, the things you never want to lose."

October 27, 1991

Patrick Russo

Teahaus. Central Rock. Wahusett Mountain. Bandana Day. Ice Storm. Come (Blehhh). Oh don Piano.
Yes...pumpkins...Where on the Cape are we? If you know what I mean....

" Time you enjoyed was not wasted." John Lennon

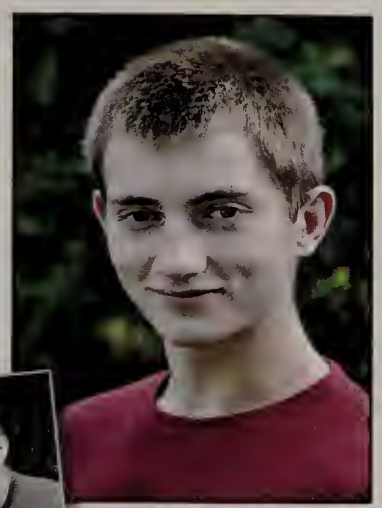

Anthony Ruziak

Thank my Dad, Mom, Ba, Nana, Gramz, Papa, Kinglsey, Phil, friendz, and concrete Wave

"Life is not a spectator sport."

David Sadin

March 12, 1992

Chris Sanborn

Wachusett Soccer '09
BADLANDS
Snowball fights in the parking lot
I'd also like to thank all my friends and family

"Passion trumps logic."
-Jason Gaumond

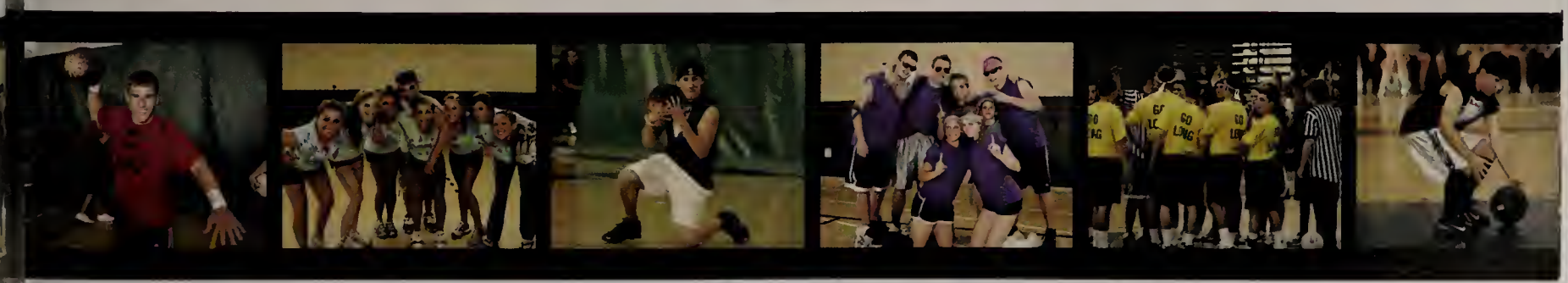

Gregory D. Savageau

I want to thank all my friends, you know who you are. You are what made these four years worth it. I know you will all do great things and be great people! Many thanks & good luck!

"Be just and good."
- John Adams

January 15, 1992

Suzannah Lee Scanlon

"I wanna live life and never be cruel. I wanna live life and always be true. I wanna live in a wooden house. I wanna live where the sun comes out. We never change do we?"
- Coldplay

"I'm gonna buy a gun and start a war, if you can tell me something worth fighting for."
- Coldplay

November 21, 1991

Alexander Schaefer

Senior Class of 2010: What a great time we've had. Have to thank all of my friends for all the great times we've shared. Best of luck to you guys in the future!

"Two roads diverged in a wood, and I- I took the one less traveled by."
- Robert Frost

December 31, 1991

Noah Schur

June 2, 1992

Eric Anthony Sclamo

Sophomore year Dodgeball, "chilling uptown" with friends, going to KP's after exams, C-Baw

"Time is money, and my time is priceless."

September 24, 1992

Jonathan Michael Scully

Wachusett Football. Thanks to my family for all the love and support. Pep Rallies. BFS. Girls. Dances. Mini Golf Tournament.

"It's not whether you get knocked down; it's whether you get back up."
- Vince Lombardi

November 3, 1991

February 13, 1992

Katelynn Patricia Seger

(Lauren Wyatt it's all your fault :))

"Stories are for eternity, when memory is erased, when there is nothing to remember except the story." - Tim O'Brien

November 15, 1991

Kristin Shaw

Thanks to my family, friends and teachers. You've helped me become me. Good luck to the girls lacrosse team and everyone at Wachusett. Friends you've made the years unforgettable! <3

"Life's a climb but the view is great." - Lucas Till

May 4, 1992

Kolleen Shea

"Bad mistakes make good stories." - Britney Spears

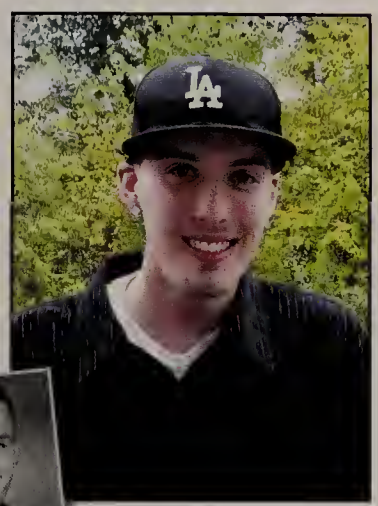

April 17, 1992

Dom Shippole

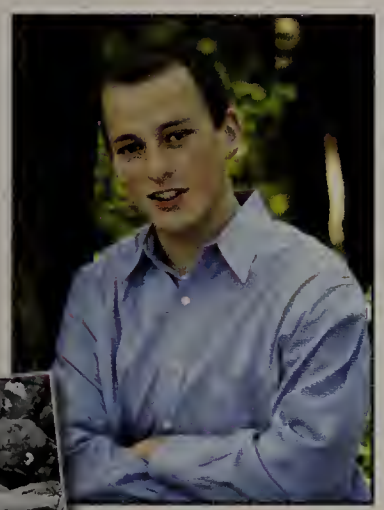

August 3, 1992

Alexander James Siegel

"All in all is all we are." - Kurt Cobain

April 11, 1992

Bryan Silvia

Math league, NHS, Tennis team – good times. Thanks to all the great teachers. Couldn't have done it without my family- thanks. I will never forget all the great people and memories.

"From what we get, we can make a living; what we give, however makes a life." - Arthur Ashe

Jenna Skagerlind

I guess in the end you start thinking about the beginning. Thank you to all my friends and family who made it worthwhile. WRHS Soccer Girls love you!

"To accomplish great things, we must not only act, but also dream; not only plan, but also believe."

November 15, 1991

John Gerald Sloan III

I had a good time in high school with all my friends. Thanks to all my friends and family. I love Julie DiPilato! Let's get it B's! Best ever- Class of 2010.

"Knowing that it will never come again is what makes life so sweet."

October 2, 1991

Benjamin Smith

Varsity Volleyball
Ultimate Frisbee Club
Brothers sing on

"Life is what you make of it."

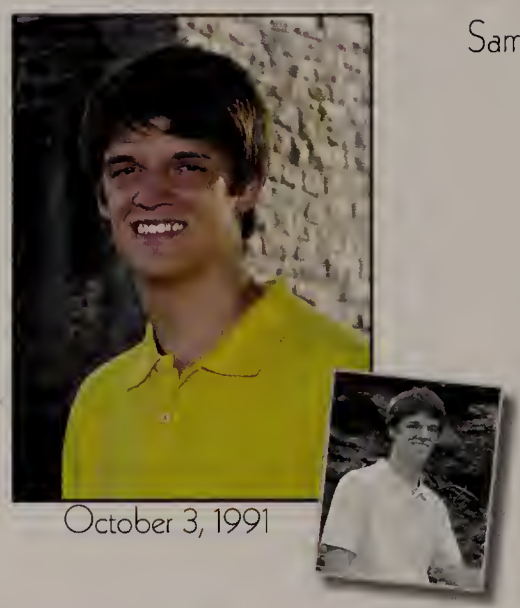

October 3, 1991

Samantha Alexandra Smith

We can have entire conversations in 10 words or less. We are pretty much the same person. Remember that time we went to Salem? Sasspad! Yup, we are biffles. I love you, Cassafrass.

"See, I'm trying to find my place and it might not be here where I feel safe."
- Paramore

October 26, 1991

Sarah Rose Smith

These are our Ghost Adventures - ES HL NT SS. 311 & STG concerts couldn't have survived without them. Thanks M&D, Shan, Gran, Scotland family, Kitty, GSTM. Good Luck Class of 2010!

"Life could slip away in absent minded numbness."
- 311

June 9, 1992

Gina Alysha Snyder

Thanks to my family and friends for everything. Congrats Class of 2010! EL - Since the womb. BG<3 Saxton K.E.G.G. Megan - I love you, thanks for always being there.

"Open your mind to the wonders of life, open your heart of those who love you and always be true to yourself."

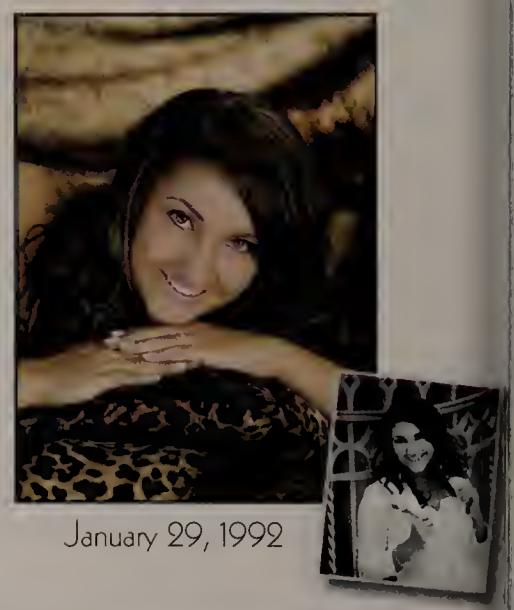

January 29, 1992

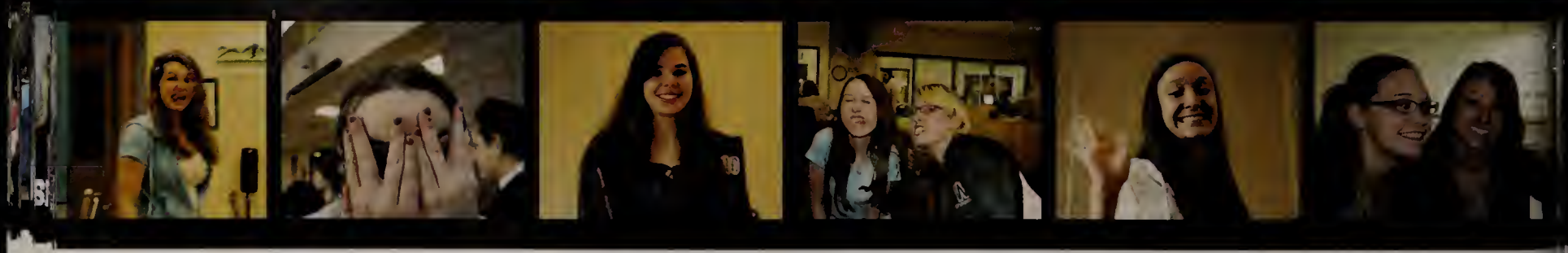

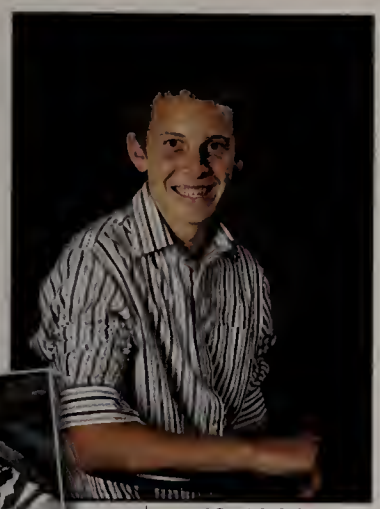

Michael Somes

DECA is the best club ever.

"Time you enjoy wasting, was not wasted."
- John Lennon

June 12, 1992

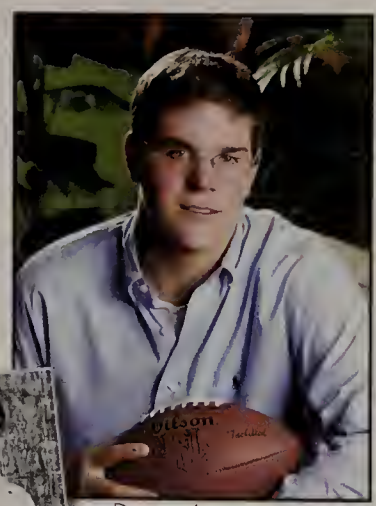

Andrew Sousa

Football, Hockey Badlands, 1972 Olds Cutlass, Thanks WRHS for a great 4 years, and thanks to all my friends and family for always being there.

"Winning isn't everything, but wanting to win is."
- Vince Lombardi

December 14, 1991

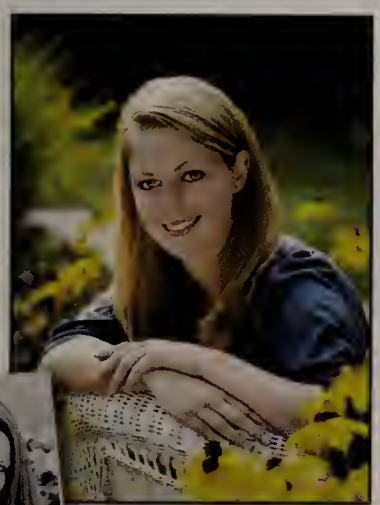

Meredith St. George

PZ, RR, Sis & Z: thanks for everything, love you. PZDA: my 2nd family love you girls – WHWDT. Five, Saxton, Triple M! Mary: Since day one; thanks for always being there. James: You're the best<3

"If people never did silly things, nothing intelligent would ever get done."
- Ludwig Wittgenstein

May 5, 1992

Ashley Stanton

Freshman year when Julie almost peed her pants from the Ding. I love all my girls. In English we called Mr. Tarmey 2 Step. Thanks for everything, love you mom and dad. C. O. 2010.

"Don't worry be happy."
- Bob Marley

January 27, 1992

Samantha Snow Staples

I want to thank my family, Christopher William LaPlante for always being there and the LaPlantes for treating me like family.

October 22, 1991

Brittany Christine Stevens

Remember in Ms. Carters math class when Lauren and Lexy started calling Dave Muffin. I would like to thank my mom and step-dad for being there for me through the past four years.

"You don't know what you have til it's gone."

December 12, 1991

Erika Marie Stevens

To Mom, Dad, Justin, Cody & Friends: Thanks for always pushing me! I love you all so much! So many good times I'll never forget! I couldn't have done it without you!

"May the wind be at your back, the sun always upon your face, may the wings of destiny carry you."

October 30, 1991

Elizabeth Joanne Stillman

I want to thank my family for always believing in me and pushing me to do my best. Especially you mom, thank you! I also want to thank Rick, for being there and supporting me through it all.

"Is the juice really worth the squeeze?"

July 29, 1991

Amy Stimets

NCrew, Lezzys, BGC, and PZDA; thanks for always being there, the memories will last a lifetime. Brooke Perkins, my SNWB and my Sister. WHWDT 123456 I LOVE BIG RED! Crackin & Reeky LoveYouSoMuch.

"Every story has an end. But in life every ending is just a new beginning."
- Uptown Girls

August 30, 1992

Laura Taylor Stirchak

I would like to thank my friends and family for all their love and advice. I love you guys. A special shoutout to my dreamteam: Thanks for all the love and the hilarious times.

"Some failures in life are inevitable, but giving up or not trying is inexcusable."
-Unknown

September 11, 1991

Kelli Anne Stockmal

I'd like to thank all of my friends and family for all their support, and great times in classes, especially in orchestra. Live on, Great Eight!

"Be yourself; everybody else is already taken."
- Oscar Wilde

June 28, 1992

Russell Stone

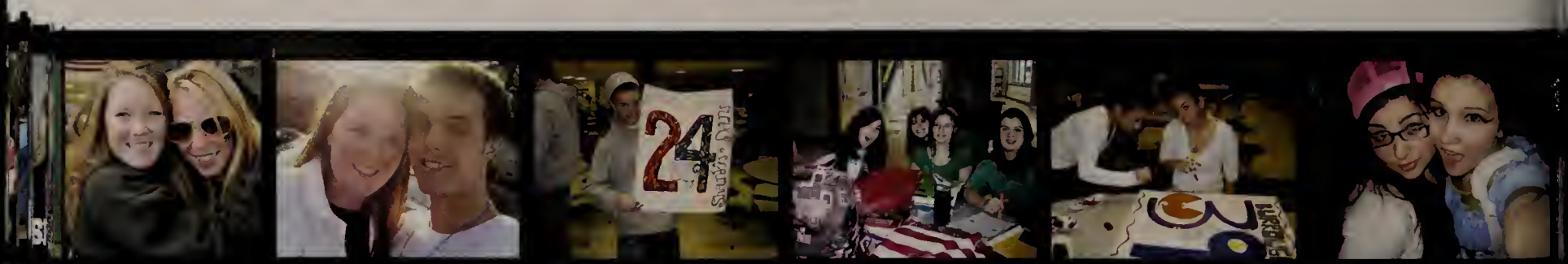

Cody Strait

Ruckus, The Barn, Dr. Pepper, Fake facial hair, cool beans, Dodge ball, Layne Staley, Sonic, and you Just lost the game!

"When everything has ended, what have we accomplished? Slaves by design." - Parkway Drive

July 6

Kyle Stuczynski

I would like to thank the indicia and sativa. Also thank the mushies.

"Free Your Mind."
- Someone Great

January 21, 1992

Jennifer Ann Sullivan

Thanks to Mom, Dad, Kev, Tim, Laura & Kristen! Love u! Girls...it'll always be summer! (Diamond girl!) Wry C much love!! MPP!! Thrice! Big V-Jacked!... Good Luck Class of '10!

"Dream as if you'll live forever, live as if you'll die today." -James Dean

May 29, 1992

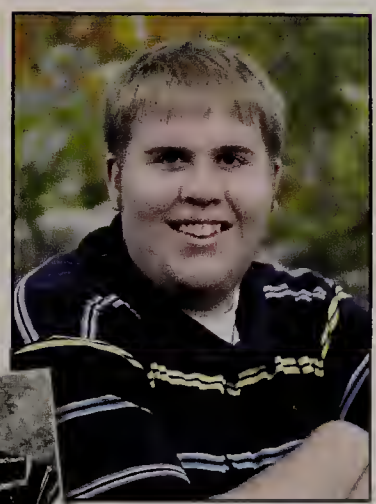

Shamus Sullivan

Robotics Club
Magic the Gathering Club
Animal Club
Chess Club
Drama Club

"They always say time changes things but you actually have to change them yourself."
- Andy Warhol

August 28, 1991

Elyse Sutkus

Thank you to everyone who made my time at Wachusett worthwhile. Great times in cross country. Congratulations and good luck class of 2010! =)

"The future's here today."
-Shiny Toy Guns

November 3, 1991

Kristina Ann Sweeney

Thanks for all the support Mom & Dad, Lindsay, My P. Sawyer 4life! Erica, BFFE8 locker buddy<3, Dori my girly no matter what. Remember girls, clothes over bros! Good Luck class of 2010

"We're young, we're fine...Let's do some damage!!"
- B Davis (OTH)

February 26, 1992

Cameron Sweet

Football. Special thanks to my Mom, Dad, Stepdad, and all the friends that I have had over the years.

"You were not born a winner, and you were not born a loser. You are what you make yourself be."
- Lou Holtz

August 6, 1991

Anna Maria Szemiot

I would like to thank my family as well as my friends, including the Dream Team and the Sweets & Java group for making WRHS much more enjoyable.

"Everybody likes to go their own way to choose their own time & manner of devotion." - Jane Austen

August 2, 1992

Anne C. Theurkauf

Fun times at science fairs, chillin' with all the other nerds. Thank you Dad for helping me make science happen in our house; Mom, for putting up with the flies; Sarah...just cwazy

"Your mother was a hamster and your father smelt of elderberries"
- Monty Python

November 4, 1991

Johanna Elizabeth Thompson

Thanks for the memories. I love you all. Good times in cross country, gymnastics, and orchestra. I'm going to miss everyone! Great 8<3

"I've got nothing to do today but smile"
- Simon and Garfunkel

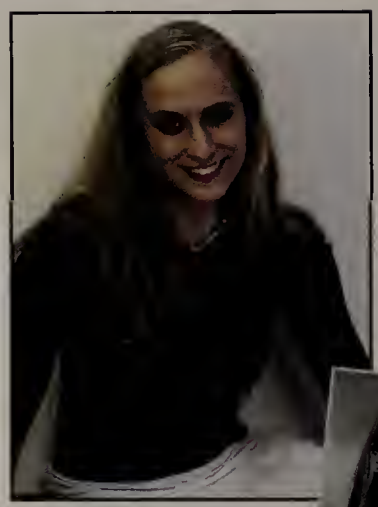

January 1, 1992

Alex Thorsen

But I hit the tree, its fine. I'm in the Barn. Pokemon blue, not yellow. Stop reading this because it's about nothing HAHA. My heart is locked and saved for Katie.

"I'm so happy because today I found my friends they're in my head."
- Kurt Cobain

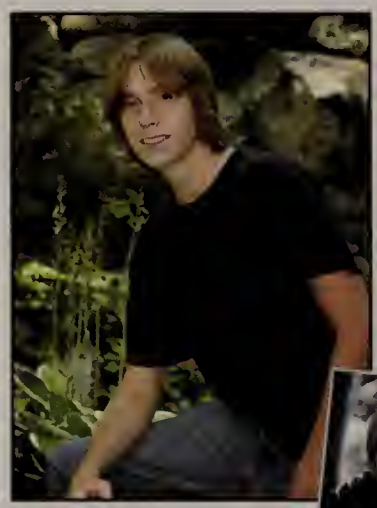

May 26, 1992

Grace Thurston

Thanks to my friends and family for a great four years. Good luck to the class of 2010!

"Make the best of what's around." - Dave Matthews

November 23, 1991

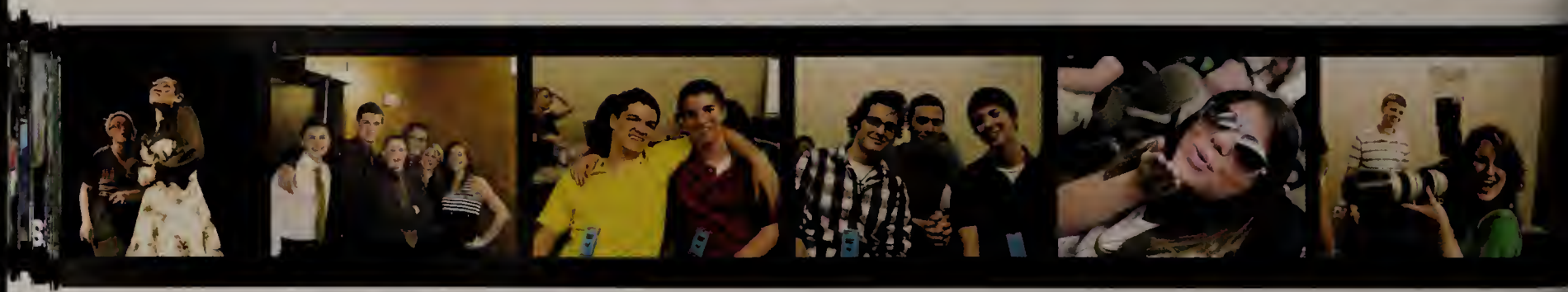

Robin Traina

February 12, 1992

Taylor Anne Tremblay

I would like to thank my Lezzys and the crew for always being there. Also Krysta Ferry for always being my best friend. Love my Mom and wouldn't be here without her.

"Give a girl the right shoes, and she can conquer the world." - Marilyn Monroe

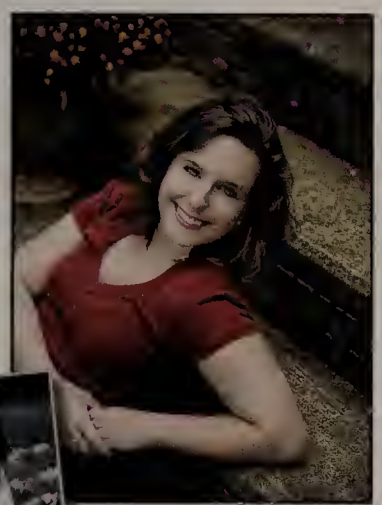

November 27, 1991

Megan Courtney Troy

I want to thank my parents, teachers, and friends who helped me become the person I am today.

"Anyone who says sunshine brings happiness has never danced in the rain."
- Unknown

September 25, 1992

Luke Paul Trudeau

I would like to thank my teachers, my friends, and my family for helping me have a great senior year and high school career.

"Great moments are born from great opportunities."
- Herb Brooks

June 10, 1992

Kaylin Trychon

Ashley Lanpher and Lanpher family<3 Biats, Hockey Games, Joy Rides in Patrick -Emily, Brianna & Gina Sisters forever- Marketing class! Small Fries C.L. - Thank you for everything Mom & Dad
- Tryclown

"Stay far from timid, only make moves when your hearts in it and live the phrase the sky's the limit."
- Notorious BIG

July 7, 1992

Kaitlyn Tupper

Thank you to everyeveryone who has helped me throughout the years. I will miss you all so much. Congrats to the class of 2010.

"Don't let anyone else take the measure of your worth and capabilities. Always stand proud in who you are!" - Margaret Spellings

Michael Van Hoof

Thanks to all of my friends and family who have been there for me.

"Dream as if you'll live forever, live as if you'll die today." - James Dean

June 6, 1991

Kristen Nicole Veinotte

Thanks to my family and my friends you know who you are. "Let's just disappear into thin air." - Thieves

"We knew exactly who we were and exactly where we were going." - Stand By Me

April 3, 1992

Ashley Vieira

K-Tryke: Love you GIRL! Heather Lynn: I love everything about you. Midterm Breakfast, Ms. Foss' Class '08-'09 STORYYY Thank you Daddy, Mommy, Deta, Courtney, Belle, Reagan and Teegan :)

"Life moves pretty fast. If you don't stop to look around once in a while you could miss it." - Ferris Beuller

October 28, 1992

Daniel Vincent

I remember 10th grade health class where I met Lindsay and Andrew. Also are all of the squished PB&J sandwiches. Third and 4th period study was DIESEL! LR BC BC2 JP AW CC KS SC DV :)

"I'm in Cleveland and the skies are grey."

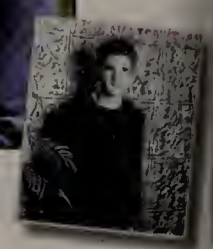

July 17, 1992

Kory James Vitkos

Wachusett Golf Team all four years of my high school career. Captain in my Senior year. Thanks to my Coaches Ron Spakauskas and to my parents.

"I've failed over and over again in my life and that is why I succeed." - Michael Jordan

December 1, 1991

Andrew Carl Waite

Skiing Lacrosse Sarahac Big Y firepit trampoline Lake Waterville Valley Cape Cod Skim boarding snow Great friends wonderful parents brother is the man Always faith & Service Jesus!

"I can do everything through him who gives me strength." - Philippians 4:13

June 13, 1992

Liam Walker

I play lacrosse and I do Ultimate Frisbee Club

"The only thing to fear is fear itself." - FDR

August 3, 1992

Danielle Walsh

My experience at Wachusett was nothing short of fantastic. Whether I was acting in a play or singing in the chorus, there was always something new and exciting to do. I would like to thank my friends and family for making my time at Wachusett worthwhile and memorable, and my teachers for challenging and supporting me.

Tatiana Watkins

I refuse to be like everyone else.

"Life is a path the choices you make shape your destiny."

September 15, 1992

Holli Welch

Briana Lynn Welsh

Love to my crazy family, my extended family, my true sisters and Saxton. You all are a part of me now and will remain in my heart always.

"Never show weakness."

January 4, 1992

Kelly Anne Werme

Thank you for everything Mom & Dad! Auntie: you're my treasure since 1990. Surfers, it will always be summer. . . .always be summer. . .Love you all very much! Bye Wachusett. . .Finally.

"Do it for the story."

April 22, 1992

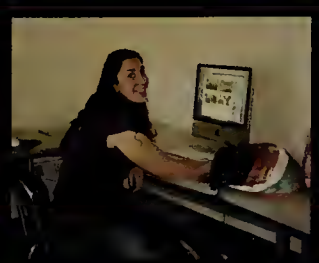

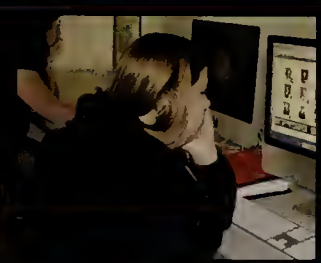

Meaghan Whalen

"Remember to play; dance, sing, run free.

May 15, 1992

Christina Pauline Wheeler

You can't ride my little red wagon! Black and white! Have any abs, Jeff? Cool beans. JJ the Jet! Lane! Swan! Stuco - JazzII - W.E. - Ping Pong -Thanks Wachu.
N+H=4 ever

"I got soul but I'm not a soldier." - The Killers

October 18, 1991

Kathleen Wheeler

I love the goon life
SEKRETSOKIETY 100
miles an hour, just for you.
Come (blehh) Best friend, it was pitch black. Family fransaise Mmm...Anarchy.
Do you have pepper?
Lovelovelove.

"Eye soap is of rhino.
Tooth her mack her
'rain her." - MG

November 7, 1991

Michael James Wheeler

Motocross racing parties
Thanks to my friends
and family

"The sky is the limit."

February 3, 1992

Courtney Rose White

RYS! Great season! I will miss the team. Also I want to thank all of my closest friends for helping me through so much.
Thank You!

"Do you have your bubble?" - Rocky

January 2, 1992

David White

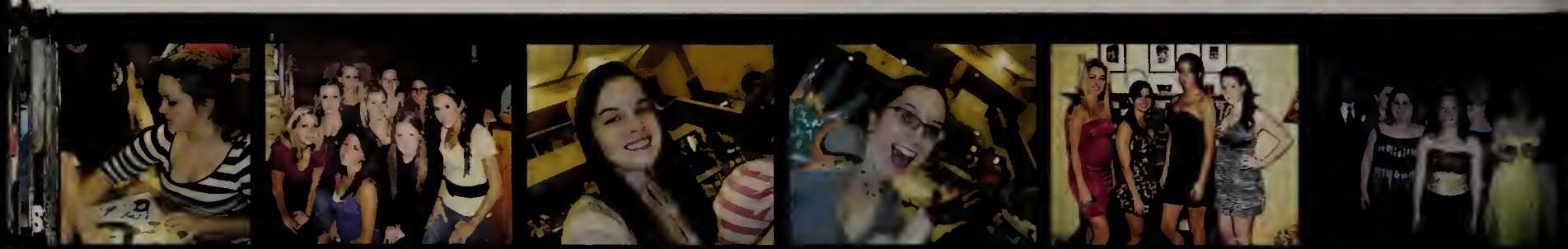

Gary White

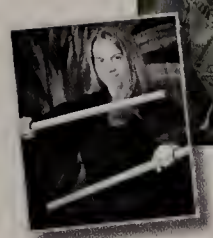

BDayMonth XX

Jessica Whitley

I would like to thank all of my family and friends for all their support over the past few years.

"Time and space may separate us, but not the thoughts and memories that bind us." - Ed Parker

September 6, 1991

Daniel Jacob Willens

Friday night football games...They stopped making lunches...Jammin' out in Al's garage...All my friends

"I'm the Lizard King I can do anything!"
- Jim Morrison

Dave Williams

May 23, 1992

Eric Williams

May 9, 1992

Gabrielle Love Williams

XC&Track Thanks EN, BE. AB, KS, GB, CB, AW, BFF

"Believe in yourself, know yourself, deny yourself, and be humble." - John Treacy

James Williams III

If you want to chill hit me up.

"When life gives you lemons, just say **** the Lemons and bail."

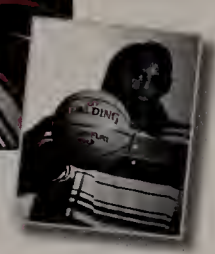

February 21, 1992

Tyler R. Wiseman

Wachusett Football
McCain for President "I am, always have been and will always be one thing an American."
Long live the Badlands
Thanks Ma, Pop

"When the going gets tough the tough get going."- JFW

March 23, 1992

Laura Wrightson

I've had some great teachers, good laughs and awesome friends but in the end all I want to say is see ya later Wachusett, it's been fun. Also thank you for everything Mom and Dad!

"One day your life is going to flash before your eyes make sure it's worth watching."

June 12, 1992

Lauren Wyatt

(Katelynn Seger it's all your fault :))

"Don't let the fear of striking out keep you from playing the game."

June 10, 1992

Nicole Elizabeth Young

Thanks Mom Dad and Marissa for everything. Girls, Laura & Ellen, always<3 I love you Hotdog! Congrats Class of 2010!

"Friendship isn't a big thing, its a million little things." - Unknown

August 6, 1992

Randy Zaterka

PHL '09 '10 Thanks to my dad, sister, and all my teachers for their support. Special thanks to Coach Lane and my teammates. Best four years of my life!

"You miss 100% of the shots you never take" Wayne Gretzky

February 8, 1992

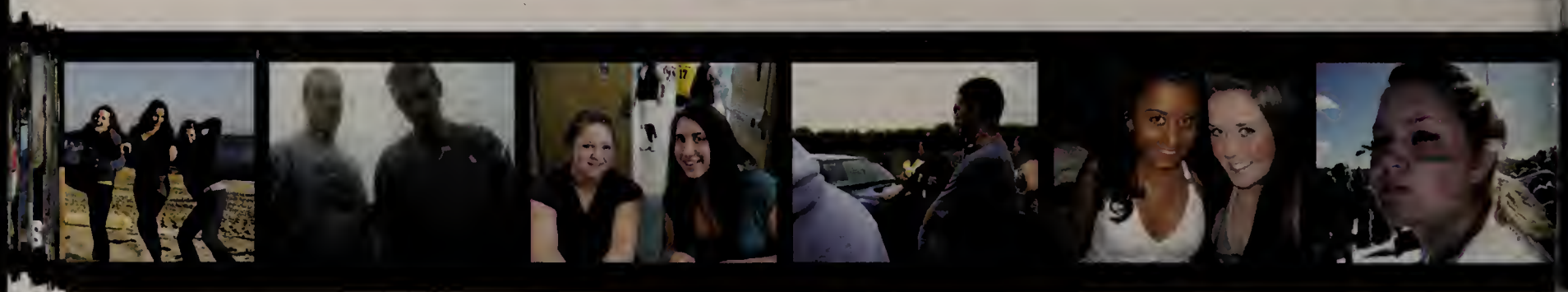

Jake T. Zglobicki

Thanks Dad, Mom, Sara, Jeremy, Rachel, Mr. Keddy, Ms. Fusco Benoit, and Ms. Lochner. Had fun in Best Buddies with Gina, Chess Club, Yearbook, Ping Pong Club, doing broad jump in Gym with Coach V.

"Perfect."
"Go Yankees."
"All for one and one for all." - Alexandre Dumas

July 28, 1992

Emily Zinkus

Thanks family, friends, and PMD for all the support; Grampa, Grandma, Kim you inspire me. Delaney and my baby cousins: I hope you still feel small when you stand beside the ocean.

"Life is good, so love the life you live, and live the life you love."

March 12, 1992

Caryn Bishop

Sarah Cournoyer

Eirik McCallum

Zack Peasha
October 13, 1991
"Yeah"

Michael Perkins

Brandon Wilson

Post Grads

Erik Decker

Paul Kenney

Timothy Janaitis

Jeffrey Lashua

Sean Little

Kelley Nuttall

Matthew Watson

Kevin Zukowski

Class of 2011

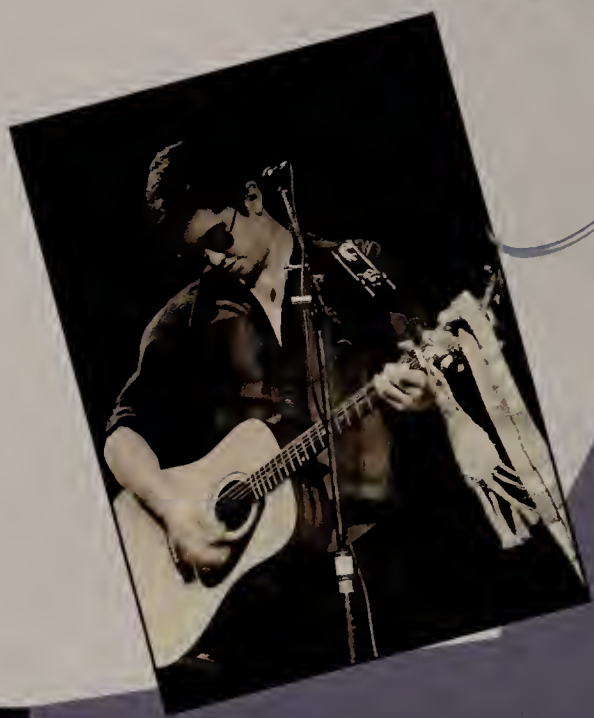

JUNIORS

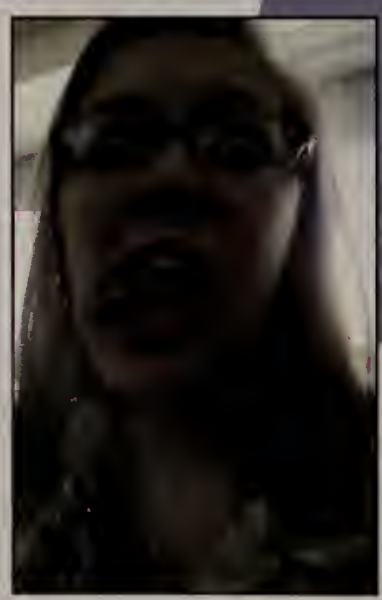

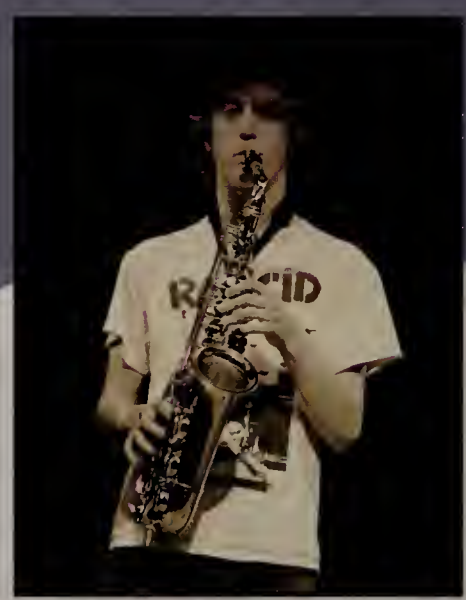

George Alexiadis | Mudassir Ali | Laura Alty | Karla Alvarenga | Kevin Amato | Joshua Anderson | Nicole Andrews | Katy Apholt | Stefanie Appleby | Lisa Arsenault | Nathan Arsenault

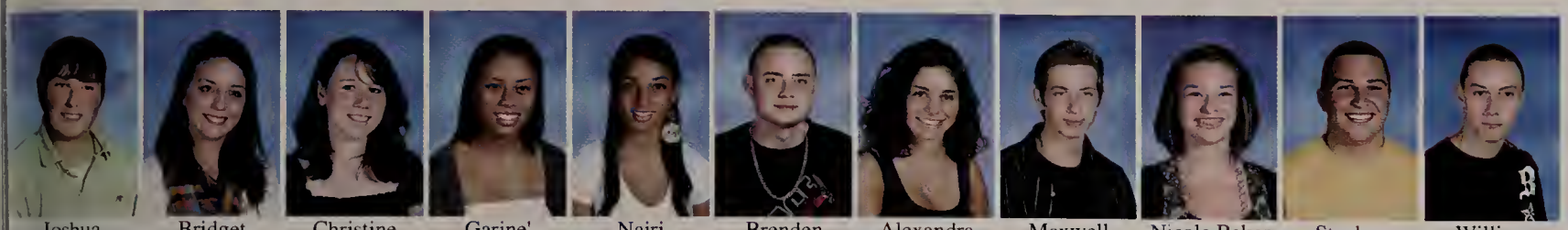

Joshua Asmus | Bridget Atkins | Christine Aurelio | Garine' Avakian | Nairi Avakian | Brenden Avery | Alexandra Bain | Maxwell Baker | Nicole Baker | Stephen Balcewicz | William Bancroft

Jennifer Barry | Nicole Bastardo | Pollyanna Batista | Kevin Bean | Alan Beauchene | Madeline Becker | Emily Belanus | Tyler Bell | David Belmonte | Jason Belmonte | David Belsito

Caslyn Bennett | Trevor Bennett | Kaitlyn Benoit | Nichole Benson | Matthew Bernard | Taylor Besse | Taylor Bethel | Allison Bettencourt | Noah Bialkin | Devyn Bianchi | Talia Bitter

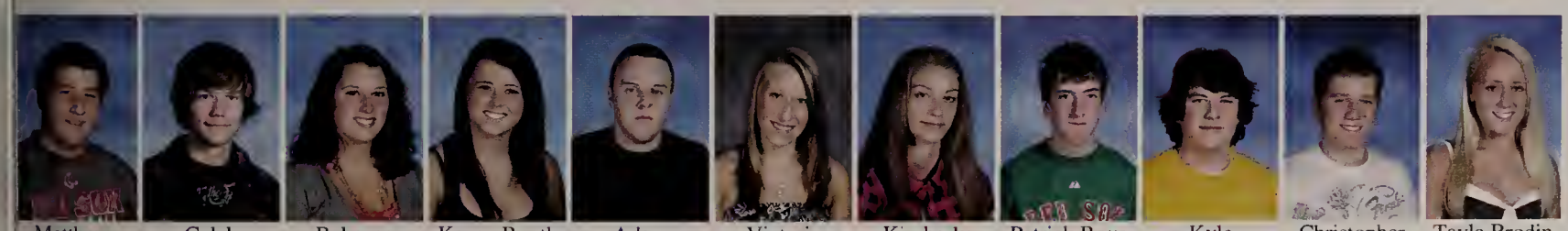

Matthew Black | Caleb Bogren | Rebecca Bonder | Kacey Booth | Adam Boudreau | Victoria Boulette | Kimberly Boutwell | Patrick Bova | Kyle Brennan | Christopher Brodeur | Tayla Brodin

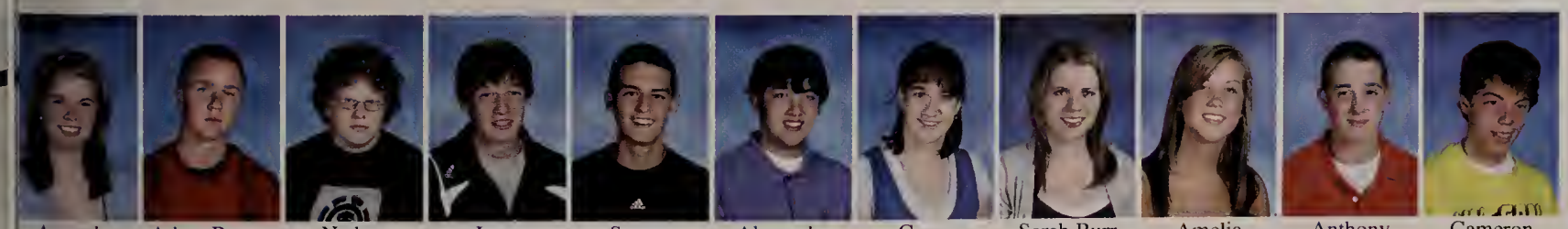

Amanda Brotherton | Adam Brown | Nathan Brown | Jesse Brunelle | Steven Bunker | Alexander Burgess | Casey Burgholzer | Sarah Burr | Amelia Buthray | Anthony Caggiano | Cameron Canale

Allyson Canario | Nicole Capite | Mikayla Capstick | Nicole Card | Alexander Carl | Kathleen Carlson | Nicolette Carlson | Paige Carney | Sarah Carreau | Rebecca Carroll | Melina Cary

Tyler Catalina | David Catapano | Laura Cates | Christopher Catlin | Lauren Ceppi | Colleen Chaffin | Andrew Chaisson | Whitney Challenger | Nicholas Champlin | Amanda Chapman | Tyler Chapma

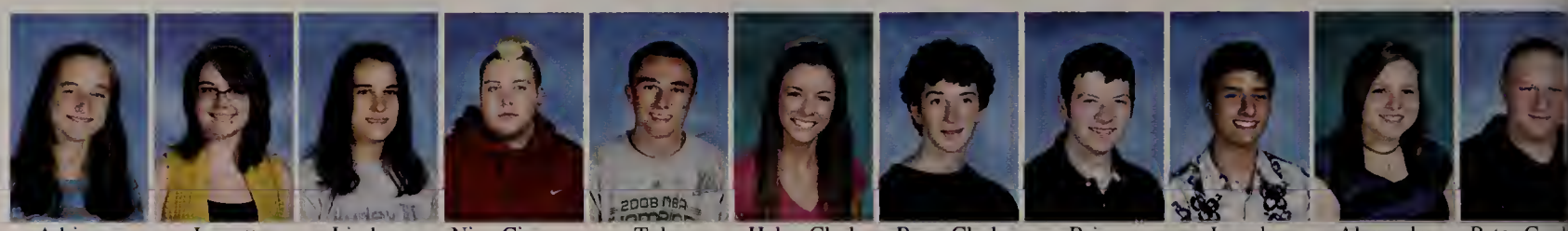

Adrienne Chase | Jennett Chenevert | Lindsay Chiras | Nico Ciccone | Tyler Citarella | Haley Clark | Ryan Clark | Brian Clement | Joseph Cohen IV | Alexandra Collier | Peter Conl

Erin Connolly | Christopher Coscia | Lauren Coscia | Blaise Courtney | Caitlin Coveney | Matthew Coyle | Stefanie Creagh | Meghan Crowley | Jamie Lee Cruz | Molly Curran | Ryane Cur

Kaitlyn Daignault | Anthony Damiano | Eric Darko | Erica Darko | Charles Davis | Alanna Delahanty | Ariana DelloStritto | Christopher Delman | Nicholas DeMilia | Ellen Deninger | Nicholas DeNubil

Ahmed Diabate | Benjamin Diehl | Michael DiFranza | Katherine Diggins | Daniel DiGregorio | Michael DiPerrio | Rocco DiVerdi | Joshua Do | Connor Doherty | Alexis Dolan | Alison Do

Shannon Donnelly | Erin Donovan | Alexander Dotsenko | Shane Dowd | Matthew Downey | Steven Dufault | Allison Duguay | Amanda Duncan | James Duncan | Peter Dzaugis | Erikka Ed

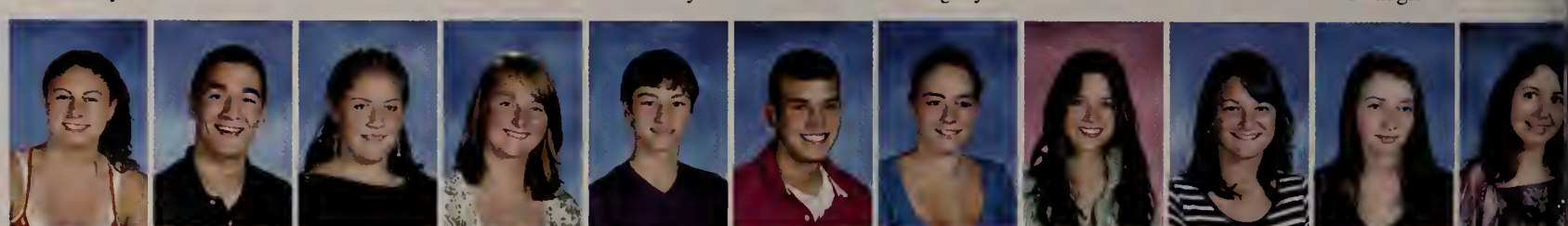

Shannen El'Qasem | David Entwistle | Kaitlin Eramo | Emily Eska | Zachariah Eslami | Nicholas Esposito | Victoria Esteves | L.Aidan Farrell | Heather Fatcheric | Sarah Faucher | Cassandr Favart

Emily Fee, Thomas Feinsmith, Robert Felix, Abigail Ferm, Haley Fisher, Emily Fitzgerald, Victoria Fleek, Hillary Fogle, Alysse Foley, Andrew Foley, Mikaela Foley

Morgan Foley, William Foley, Kevin Fors, Eric Fox, Victoria Fratantonio, Jonathan Friberg, Emily Friedman, Joseph Garbose, Madhuri Garg, Nicole Garrepy, Daniel Gates

Hannah Gates, Addison Gauthier, Jillian Gawlik, Jessica Gee, Caitlin Genereux, Katelynn Getchell, Jessica Gleba, Emily Glick, Alex Goodhile, Micayla Goodrow, Blair Graham

Hailey Graham, Brett Greco, Adam Greene, Sam Greil, Michaela Grimes, Caroline Grinnell, Teresa Grochowski, Suzanne Hager, Julie Hammond, Samuel Hammond, Cameron Hanify

Owen Harrelson, Brendan Harvey, Sarah Hassett, Nina Hazelton, Haley Heim, Christian Helger, Kyle Hendrie, Michelle Henry, Joseph Hersh, John Hill, Rita Ho

Jennifer Hoare, Christopher Hopkins, Caitlin Horgan, Erin Horgan, Megan Houck, Travis Howe, Dustin Hughes, Shannon Hurley, Steven Iacaboni, Chelsea Jackson, Alex Jagelsky

Ryan Jagelsky, Cheyenne Jennings, Alexander Jensen, Albert Jersey, Gabrielle Jette, Eva Johnson, Conner Johnston, Brittany Jumonville, Lauren Kasparson, Leah Keevan, Anthony Kelly

Julia Kelly | Ashling Kelly-Keegan | Jessica Kender | Matthew Kerrigan | Matthew Kilcoyne | Timothy Killoran | Katherine King | Jesse Klayman | Samuel Klett | Brian Knuth | Joshua Ko

Kevin Kobel | Timothy Konola | Janine Kopeski | Frank Kopeski Iii | Abbey Kotoski | Joshua Krumbiegel | Emily Ladroga | Aeriel Lafayette | Dylan Lamica | Christopher Lamothe | Alicia Lamoure

Jeremy Lane | Hannah Lawrence | Jenny Le | Matthew Leblanc | Nicholas Lederer | Shaina Lemmon | Kenneth Lenard | Chelsey Leonard | Maxwell Leroux | Benjamin Liebman | Benjami Lindholr

Christina Little | David Livingston | Danielle Lohler | Morgan Long | Elizabeth Lopopolo | Alexander Loree | David Lowenthal | Benjamin Ludden | Mary Lynch | Joseph Lyons | Daniel Macarus

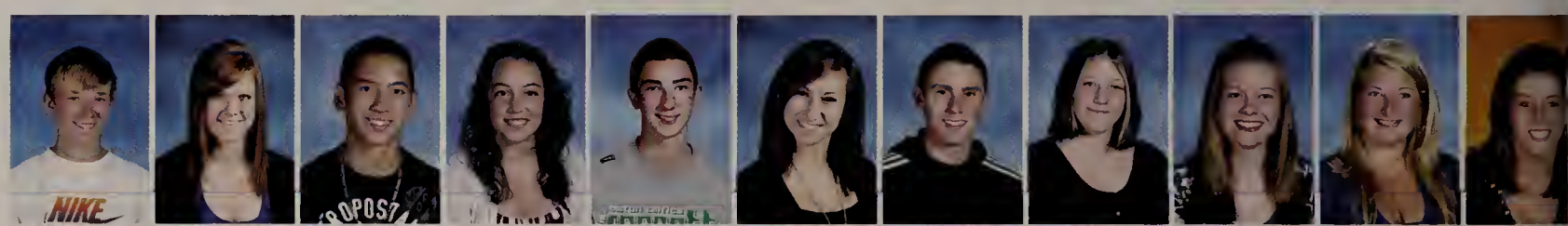

Thomas Macpherson | Chelsea Malone | Norbert Maly | Leah Mangini | Jake Mannila | Rosalia Mannino | Elijah Maresca | Ashley Marley | Teagan Marshall | Emily Martel | Lauren Martin

Luke Matys | Charlotte Maxwell | Daniel Maynard | Zachary Mazyck | Kristen McAuliffe | Dylan McCallum | Genevieve McCallum | Emily McCarthy | Mary McCarthy | Nathan McCauley | Catherin McCullou

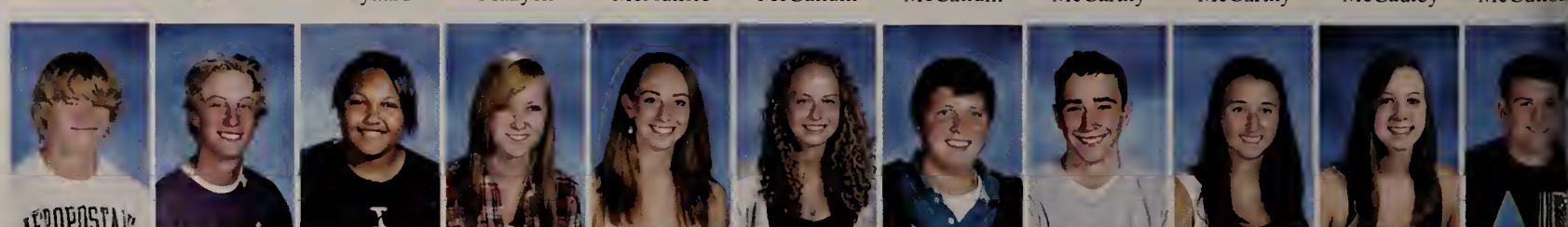

Connor McDavitt | Connor McDonagh-Poh | Kassandra McEwan | Kelly McGinn | Erin McGowan | Shawna McGowan | Max McKee | Douglas McKenna | Catherine McManus | Taylor McManus | Matthev McMille

Patrick McNamara | Brian Meagher | Anthony Mele | Blake Melick | Daniel Meyer | Caitlin Miller | Ryan Miller | Brandon Milliken | Keegan Mitchell | Jesseka Monteiro | Victoria Mooney

Andrew Moore | Haley Morgan | David Morrel | Philip Morse | Ian Mosher | Amy Mouradian | Ryan Moynihan | Michael Mshooshian Jr | Dennis Muchugu | Emily Mudd | Joshua Mureithi

Patrick Murphy | Shane Murray | Samuel Nader | Amberlynn Narvie | Jake Nawn | Matthew Nelson | Zachary Nelson | Julie Nicols | Jacquelyn Noons | Amanda Nourse | Rachel Nyakako

Eric Nylander | Allyson O'Connor | Courtney O'Connor | Colleen O'Halloran | Chelsea O'Malley | Alyssa Olson | Jenna Olson | Nicole Oriol | Sasha Pacek | Megan Paquette | Danielle Paradiso

Corrina Parham | Kevin Parker | Nicole Pekkola | Taylor Pena | Adam Pepin | Christian Peterson | Matthew Phaneuf | Lindsey Phillips | Benjamin Pierce | Emily Pingeton | Samantha Pingitore

Kellie Pisa | Patrick Pope | Allison Powers | Benjamin Prendiville | David Prendiville | Zachary Prendiville | Grant Proia | Samantha Prosser | Christina Provencher | Molly Provost | James Ptak

Brandon Pulisciano | Nicole Quatrale | Samantha Quinn | Tamur Qutab | Nafisa Rawji | Connor Reardon | Alisa Reed | Sarah Retamal | Katie Riches | Brenna Rinaldo | Priscilla Rivera

Brittany Roberge
Kelley Roche
Charles Rock
Rebecca Rokicki
Jonathan Rooke
Megan Roseberry
Daniela Ruiz
Anya Russell
Szymon Rybinski
Randy Saari Jr
Hannah Sachse

Vanessa Sackett
John Sagarian III
Hector Salcido
Jamie Samdahl
Nicholas Sancho-Rosi
David Sandstrom
Sarah Sarkisian
Sondra Savickas
Brandon Sawyer
Jenna Schmidt
Kyle Schmidt

Cassandra Sclamo
Timothy Scott
Nicholas Sesia
Nicole Shaw
Daniel Shields
Benjamin Sigler
Brandon Sills
Otavio Silva
Estefania Silveri
Anthony Sisoian
Aidan Slate

Jessica Sloan
Abigail Smith
Caitlin Smith
Kathleen Smith
Thomas Smith
Peter Song
Rebekah Sparks
Andrew Squier
Kourtney St. Denis
Jacob St. Germain
Jake St.Germai

Jonathan Staruk
Christian Steidle-Sailer
Nicole Stokes
Jennifer Stone
Benjamin Strang
Zachary Strasser
Peter Suchocki
Deanna Sullivan
Theodore Sullivan
Mackenzie Sutter
Alyssa Swartz

Michael Sweeney
David Sweet
Julie Sweet
Nicholas Swenson
Anthony Szymczak
Katie Szymczak
Ashley Taylor
Alexander Thamel
Justin Tienhaara
Taylor Tomasso
Kyle Toohe

Edwin Torres
Stephen Trychon
Ariel Tukachinsky
Dillon Tymon
Kathryn Urbanowski
Olivia Valcarce
Danielle Valcourt
Tyler Valinski
Daniel Van Hoven
Lindsey VanDoren
Jacqueline VanLiew

Oleg Vaskevich

Elaina Vermeulen

Chelsea Vincent

Daniela Visnjic

Katelyn Vitkos

Danthy Vo

Brian Walsh

Kerri Warren

Kayla Weinstein

Austin West

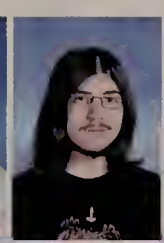
Timothy Wheeler

Brendan White

Chelsea White

Lea White

Molly White

Rachel White

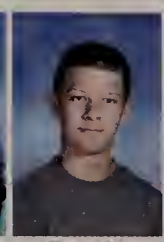
Donald Williams

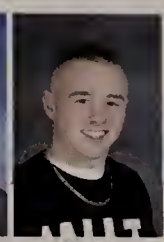
Kyle Williams

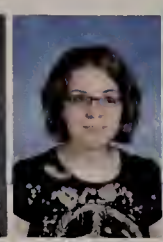
Elise Williamson

Blake Winterbotham

Keith Wittmer

Ashlee Wolanski

Hannah Wolf

Gregory Wong

David Wood

Melissa Woodward

Kortni Wroten

Kelsey Wyco

Djali Yohann

Brian Zanghi

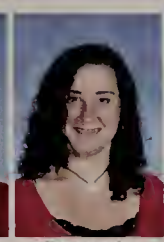
Cassandra Zeena

Alex Zou

Austin Zysk

2011

Class of 2012

SOPHOMORES

David Adams | Akshay Ajbani | Nolan Aldridge | Zainab Ali | Arthur Almstrom | Lillie Almstrom | Courtney Alsdorf | Jeremy Amons | Ricky Amoros | John Mark Anthony | Rylee Arbon

Elizabeth Arnell | Ryan Ayotte | Mark Baker | Alex Balcewicz | Portia Barrett | Jacob Barrette | Erin Beccia | Veronica Behonick | Brittany Belanger | Ryan Belhumeur | Danielle Belisle

Nicole Belisle | Andrew Bellesis | Elizabeth Belmain | Jeremy Bennie | Gabrielle Bentley-Cumming | Nickolas Benway | Philippe Berry | Scott Bettencourt | Anthony Bibeau | Sean Biller | Pierre Bitar

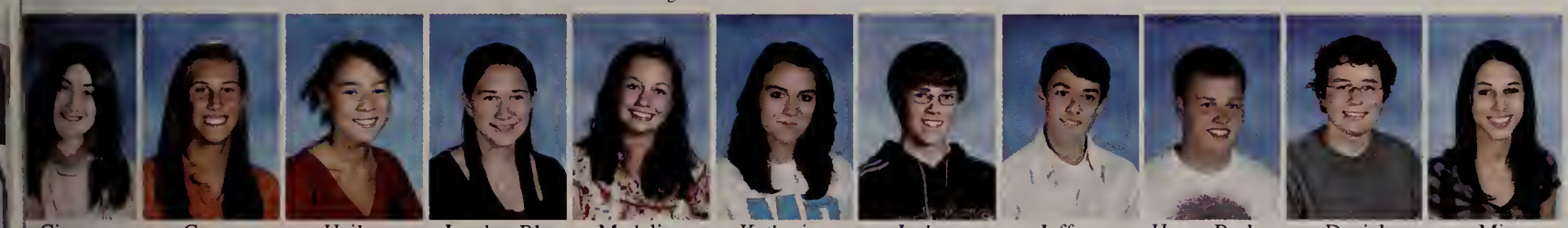

Gianna Bizzarro | Casey Blakeney | Hailey Blanchard | Jocelyn Bly | Madeline Bobkowski | Katherine Bonneau | Joshua Bostwick | Jeffrey Boutotte | Henry Braley | Daniel Brenner | Mia Brousseau

Ashley Brower | Aaron Brown | Kyle Brunelle | Brandon Bulseco | Katherine Bunker | Nathan Burgess | Meagan Butler | James Buttitta | Rebecca Bylaska Davies | Carl Cacela | Mikayla Calcia

Nicole Camacho | Seth Camp | Derek Campanielio | Michaella Caporello | Leeann Card | Jameson Cardillo | Molly Cardolino | Cory Cardwell | Lindsay Carlson | Peter Carnazza | Anna Carolan

Jennifer Carter | Gena Catalucci | Shannon Cavanaugh | Shannon Chaffee | Heather Chagnon | Jacob Chandler | David Chase | Taylor Chase | Rui Cheng | Isabella Chiaravallotti | Kaitlin Christiano

Timothy Christo | Christian Ciccone | Lauren Clapp | Andrew Coderre | Kathryn Cohen | Matthew Cohen | Anna Collins | Justin Conor | Jasmine Cook | Daniel Corrigan | Jonathan Cotton

Leonard Cournoyer III | Marissa Cox | Justin Cravedi | Krisha Crisostomo | Megan Cross | Leah Crossen | Maggie Crutcher | Alexander Culafi | Meghan Curtis | Jason Cutroni | Devin Cutting

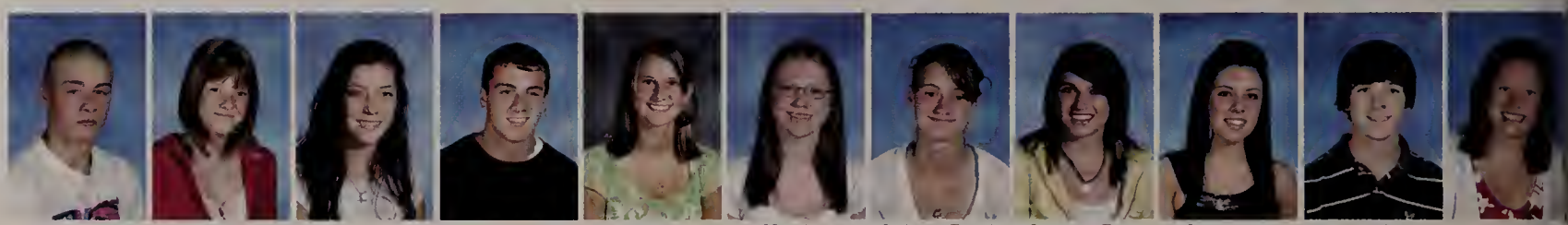

Christopher Cwalinski | Chelsea D'Angelo | Kelsey Dacri | Nicholas Daigle | Tiana Dame | Katrina Dauphinais | Caitlan Davis | Lauren Day | Cassandra Demers | Jack Deninger | Kayla DeSanty

Colin Devereaux | Eliza DiBara | Eric Dickhaut | David Diehl | Melissa DiMarzio | Katie Dion | David DiPietro | Michael Dodd | Matthew Dodge | John Doherty | Cody Donaldson

Zaven Donoian | Bridget Donovan | Alexander Doucette | Benjamin Dow | Meaghan Dowd | Elizabeth Dube | Casey Dubin | Mary Dubin | Jake Dudek | Austin Duffy | Emma Duf

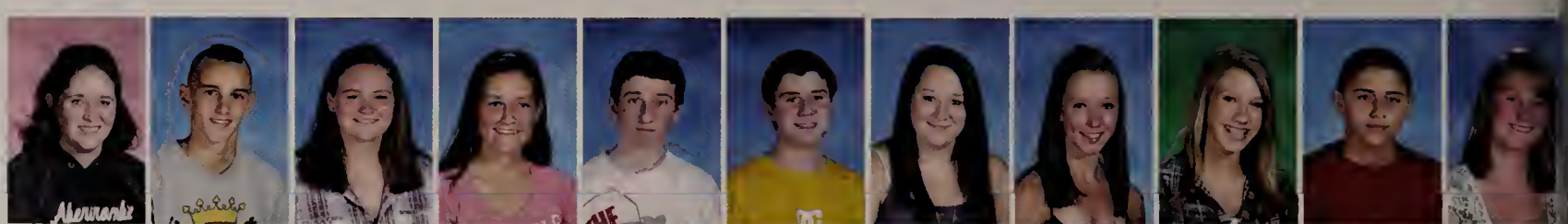

Hannah Duffy | Talen Dumas | Carolyn Duval | Meaghan Dwyer | Michael Dwyer | Sean Dyer | Abigail Ebbrecht | Rachel Ebbrecht | Kristina Eicholzer | Jordan El'Qasem | Emily Esk

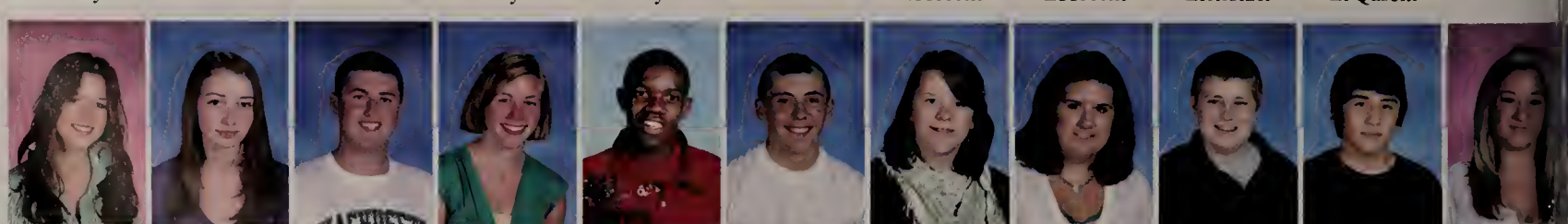

L.Aidan Farrell | Sarah Faucher | Thomas Feinsmith | Abigail Ferm | Steven Fernandes | Steven Ferry | Jennifer Fields | Jillian Fields | Michael Finnegan | Matthew Fisette | Brittany Fi

Elizabeth Fitch | Michael Fitts | Griffin Fitzgerald | Matthew Fitzpatrick Jr | Emily Fontaine | Jamie Foy | Claire Frechette | Hayden Frechette-MCcall | Jessica Fritschy | Brianna Gagne | Greer Gagnier

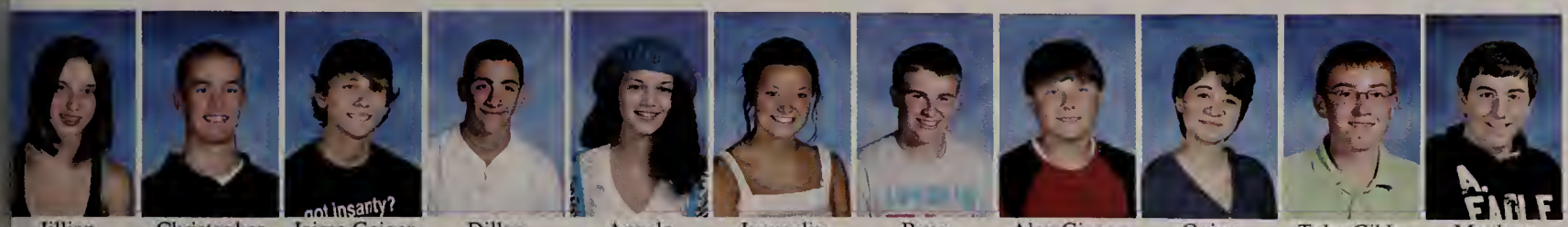

Jillian Gamblin | Christopher Garrity | Jaime Geiger | Dillon George | Angela Georger | Jacquelin Germain | Ryan Getchell | Alex Gianos | Quinn Gibbons | Tyler Gibbs | Matthew Gillespie

Zachary Gilman | Hayley Gleason | Kristin Goehl | Michaela Goodhile | Konstantina Goodhue | Christopher Goodnow | Raymond Gouley | Ian Gow | Samantha Goyer | Kamden Graham | Zachary Grasseschi

Kevin Green | Brady Greenwood | Ryan Gregoire | Emily Griffin | Kalene Griffin | Paul Griffin | Melissa Guglielmello | Taylor Gull | James Gully | Joseph Hakkarainen | Kirsten Haley

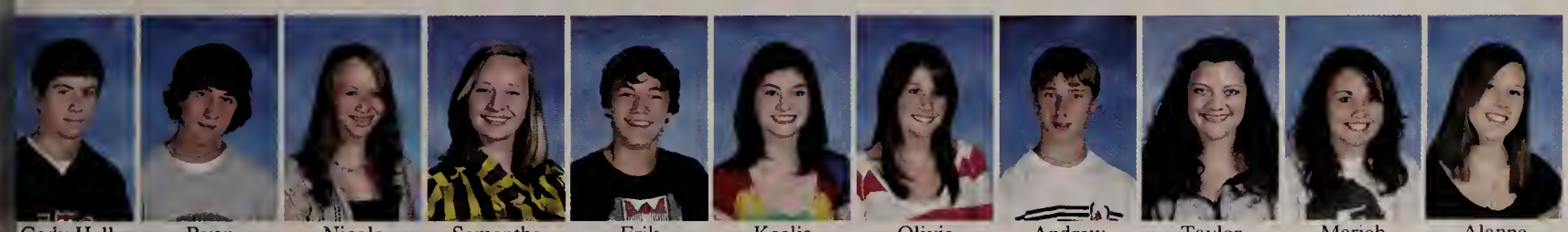

Cody Hall | Ryan Hamilton | Nicole Hanson | Samantha Hanson | Erik Hargraves | Keelia Harney | Olivia Harrington | Andrew Haven | Taylor Hawks | Mariah Hayes | Alanna Heath

Sean Heeley | Emma Helle | Ryan Helle | Sarah Henderson | Brenna Hinson | Shannon Holt | Cody Hooper | Natasha Hopley | Mark Horgan | Britney Horn | Eryn Horton

Daniel Hovagimian | Courtney Howe | Jennifer Hubert | Catherine Hughes | Patrick Hunter | Amanda Ireland | Kimberly Ireland | Zakaria Ismail | MaryRose Jancura | Corey Jenkins | Daniel Jersey

Kyle Jewers | Michael Johnson | Courtney Jones | Justin Jones | Kellyann Kaiser | Caitlin Katsonis | Shannon Kearney | Stephen Keimig | Sean Kelleher | Bridget Kelley | Morgan Kelley

Dustin Kelly | Leah Kirk | Alexander Klingler | MacKenzie Kolanda | Abigail Kopec | Alexandra Koury | Marina Kowaleski | Daniel Krikorian | Nikolai Kush | Andrew Lachance | Christophe Lajeuness

Jennifer Lally | Meghan Lally | Richard Lam | Corey LaMarche | Jonathan Latino | Matthew Leahey | Katherine LeBlanc | Emily Leger | Devin LeMay | Abigail Lemoine | Kelly Letourneau

Lyndsey Letourneau | Gage Levasseur | Rachael Levy | Jack Lilburn | Lily Lindberg | Madeline Lindfors | Candace Livingston | Daniel Lonardo | Davienne Long | Taylor Longbottom | Dominick Longobard

Robert Longwell | Aubrey Lovejoy | Matt Lucia | Lindsay Lucier | Jillian Lundy | Molly Lynch | Joseph MacAulay Jr | Kianna MacPherson | Michael Madden | Matthew Mahoney | Maral Malhas

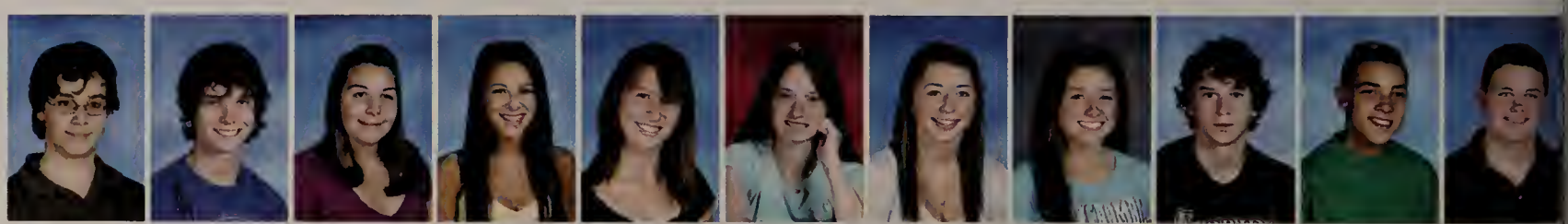

Robert Malkoun | Benjamin Manter | Alexa Markarian | Jillian Marlowe | Jennifer Marr | Allison Marsh | Jordyn Martin | Julia Mastrototaro | Michael Mathieu | Drew Matos | Eric Mattso

Nicholas Maxner | Adam Mayer | Samuel Mayo | Sara Mazyck | Ryan McCarthy | Kelsey McClure | Adam McCord | Shane McCormack | Cody McDonnell | Ryan McGinn | Benjamin McIntyre

Hayley McKernan | Robyn McKinlay | Scott McLaughlin | James McLean | Joseph Medoff | Amanda Mehaffey | Justin Mellan | Scott Mellecker | Joseph Merchant | Lindsey Merlin | Catherine Miller

Kirsten Miller | Madalyn Miln | Brandon Milton | Kayleigh Mitchell | Sawyer Mitchell | Conor Monaghan | Jacob Moody | Casey Moore | Emily Moore | Grace Moulton | Carolyn Mshooshian

Aidan Mula | Abbey Murphy | Daniel Murphy | Katie Murray | Shiloh Murray | Cameron Nace | Sarah Nace | Kyle Nadeau | Aristidis Natsis | Kaitlyn Naze | Quanlinh Ngo

Jacqueline Nideur | Amanda Niford | Ashley Nindl | Giorgia Nobili | Ann Marie Nummelin | Michelle O'Donnell | Kristopher O'Neil | Naomi Oka | Sandra Olesin | Joseph Oliva | Amanda Oser

Mario Otchere | Mariel Pagan | Lisa Palombo | Tania Papandrea | Nicole Papazian | Sarah Paquette | Mary Par | Michelle Parker | Brady Parsons | Alyssa Peaslee | Ashley Pelletier

Vanessa Petrie | Hunter Pew | Gabriel Picarello | Stephanie Piscione | Marissa Podesta | Luke Polewaczyk | Jonathan Porciello | Joshua Post | Christopher Pressey | Kelsey Preston | Joshua Price

Jacob Pridotkas | Antonela Prifti | Thimi Prifti | Kristina Puris | Nicole Purtle | Oscar Puzio | Emily Pysczynski | Suhaily Quinones | Wilfredo Quiñones | Ariana Rainey | Timothy Randell

Jennifer Recalde
Lindsey Renshaw
Kelvin Reyes
Elizabeth Reynolds
Meghan Reynolds
Lauren Roberts
Lea Robichaud
Ian Roche
Alicia Rokicki
Sean Rollins
Zachary Rome
Kevin Rondinone
Stephen Rondinone
Maraina Roskey
Rebecca Ross
Hannah Rotti
Michael Russo
Brendan Ryan
Ginger Ryll
Mason Salvas
Jesse Samdahl
Christoph Sampson
Kathleen Sands
Giovanni Santos
Elizabeth Sardina
Edward Sawicki
Connor Scanlon
Sean Scannell
Emily Schaffer
Michael Schell
Collin Scherdell
Emily Schley
Christian Schmidt
Briana Schnare
John Schneeweis
Maura Scott
Dominique Seles
Meghan Shaw
Kayla Shea
Timothy Sheridan
Nicholas Sherman
Samuel Shuster
James Simpson
Kyle Skagerlin
Rebecca Skodis
Olivia Slezik
Holly Slocum
Marguerite Smith
Mary Smith
Timothy Smith
Zackery Smith
Lingxiao Song
Monika Sowinska
Brittany Spaziante
Shannon Specht
Austin Speer
James Spisto
Kevin Stan
Nicholas Stanovich
Paul Stevens
Alyssa Stockwell
Casey Strait
John Stranieri
Harihar Subramanyam
Meghan Sullivan
Nicholas Sullivan
Patrick Sullivan
Timothy Sullivan
Zoe Summit
Evan Swartz
Mathew Sweet
Olivia Tangney
Andrew Tarani
Jennifer Tee
Jessica Thibault
Aimee Thorsen
Matthew Tinsley

Bryan Tivnan

Lindsey Tobojka

Sara Toomey

Courtney Toppin

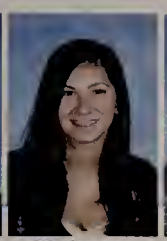
Katherine Trifero

Alexander Turgeon

Gregorios Tzikas

Lauren Valdivia

Christiana Vaudreuil

Michelle Veroneau

Alyssa Vieira

Lindsey Wallace

Dylan Walsh

Rosalind Waltz-Peters

Lauren Wasgatt

Randy Watson

Emma West

Olivia Westbrook

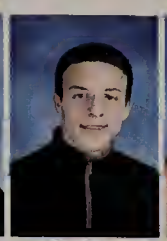
Joshua Wheatley

Caitlyn White

Emily White

Reece Wilbur

Nikayla Willard

Brittany Williams

Hannah Williams

Laura Williamson

Olivia Williamson

Eric Windler

Daniel Wisniewski

Derek Wolfenden

Jessica Woodward

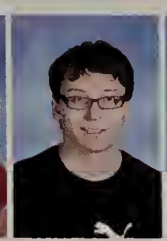
Talha Yilmaz

Christopher Yodice

Daniel Youkana

Alexandra Zeller

Joseph Zottoli

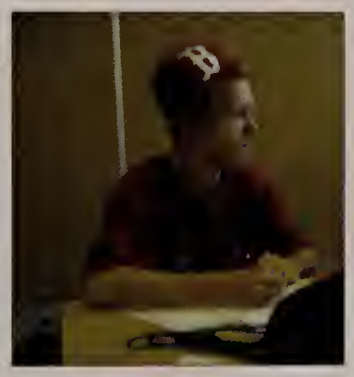

SOPHMORES

2012

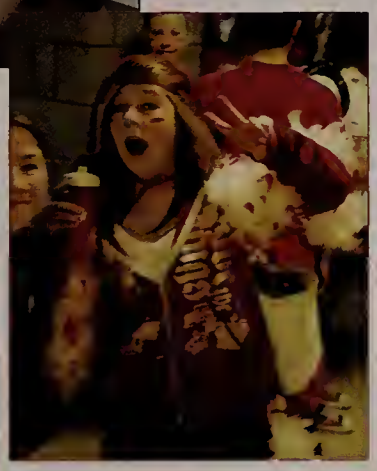

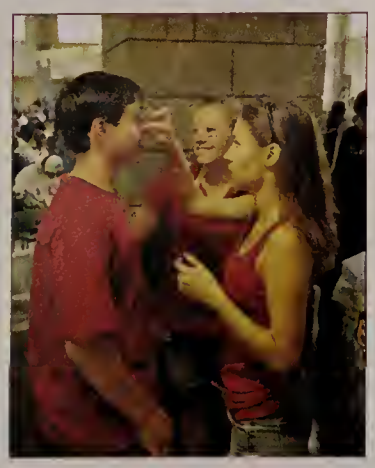

Class of 2013

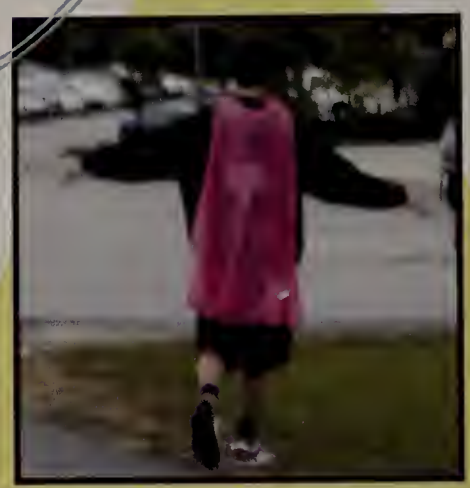

FRESHMEN

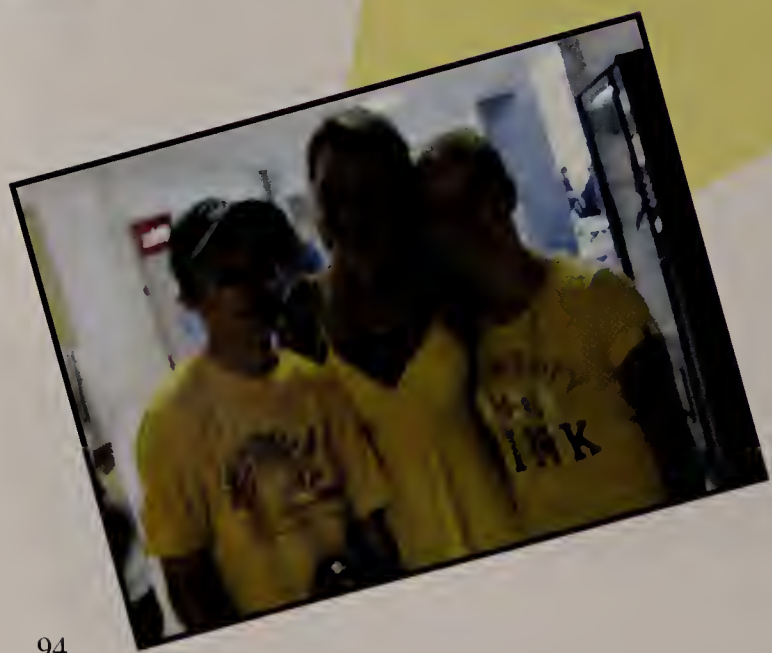

Dylan Allen, Violeta Almarales, Austin Alzapiedi, Dakota Anderson, Jacob Anderson, Julia Anderson, Kristina Anderson, Lauren Anderson, Amelia Armstrong, Brianna Arnold, Joshua Arsenault

Taiichi Ash, Marissa Ashton, Kohar Avakian, Devin Aynesworth, Kristina Baker, Matthew Baker, Shawna Baker, Courtney Barbieri, Megan Barnes, Zackary Baron, Victoria Barry

Lynn Barton, Madeline Bastug, Jennifer Bateman, Meghan Bates, Imani Batista, Scott Beardsley, Sarah Becker, Waleed Belgou, Gianna Belsito, Colin Bennie, Molly Benoit

Sierra Benoit, Zachary Berman, Joey Berry, David Berthiaume, Emilia Bialy, Morgan Blair, Peter Blake, Katrina Blandino, Ashley Blum, Samuel Bogren, Rachel Bonder

Joseph Boudreau, Andrew Boudreau-Ball, Nathan Boulet, Kevin Boyan, Sean Bradley, Meghan Braley, Taryn Braun, Mitchell Braunig, Jessica Breault, Kendra Brock, Audrey Brodeur

Adison Brown, Alexandra Brown, Allison Brown, Britney Brown, Ethan Brown, Abigail Buckley, Connor Buthray, Matthew Campbell, Rebecca Cantor, Isabelle Caplan, Rose Caplan

Michael Cappucci, Cullen Carey, Brianna Carignan, Nicholas Carl, Curtis Carlson, Erin Carney, David Carroll, Kelley Catlin, Mackenzie Chaffee, Katherine Chaffin, Derek Chapman

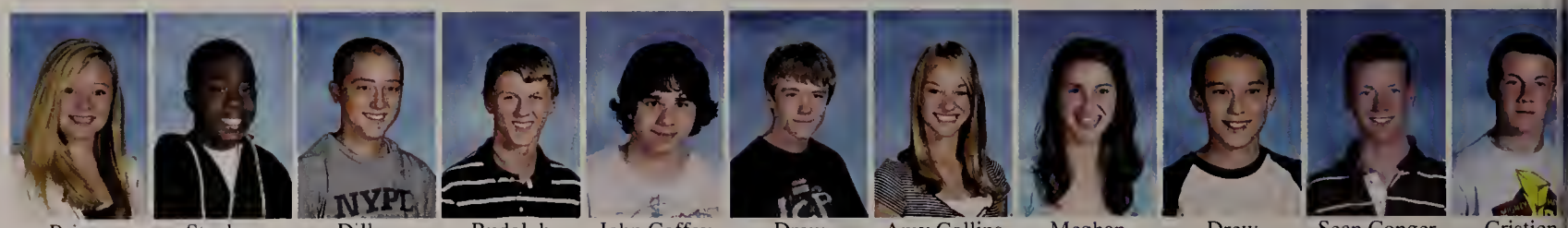

Briana Chaponis | Stephan Cherenfant | Dillon Citarella | Rudolph Coetzee | John Coffey | Drew Collagan | Amy Collins | Meghan Colpas | Drew Congdon | Sean Conger | Cristien Connors

Katharine Cooney | Alexander Cooper | Julianne Cottingham | Shane Couming | Tyler Coyne | Rebecca Creagh | Aidan Crowley | Erin Cullinane | Austin Cunningham | Brian Cusack | Jakub Cwalinsk

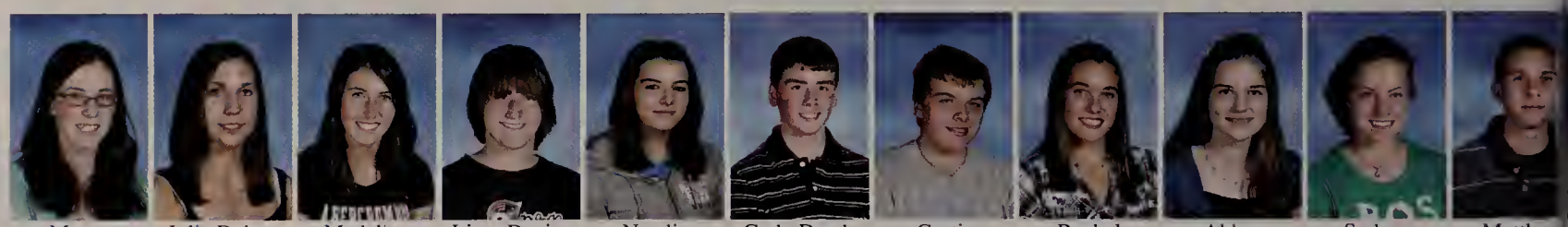

Maura Dalianis | Julia Dalton | Madeline Dalton | Liam Davies | Natalie Deamelio | Cody Deeds | Curtis Delaurie | Rachel Deneault | Abbey Denorscia | Sydney Despres | Matthev Dickman

Julie Dietel | Margaret Diggins | Nickolas Dinoia | Vanessa Dipilato | Kali Dipilla | Justin Donovan | Catherine Donsbach | Christian Doskocil | Ashlyn Dowd | Christine Dowd | Peter Downey

Jeffrey Dozois | Brendan Drab | Adam Drozd | Julia Dufault | Olivia Dufault | Joshua Duncan | Danielle Duquette | Catherine Dwelley | Andrew Dwyer | Joshua Ellsworth | John Eme

Athan Engonidis | Nicholas Eriksen | Gaspar Esposito | Krysta Esteves | Alex Ettinger | Hannah Evangelidis | Nicholas Falcone | Emily Fasshauer | Thomas Fee | Hannah Finkelstein | Laura Fitzgera

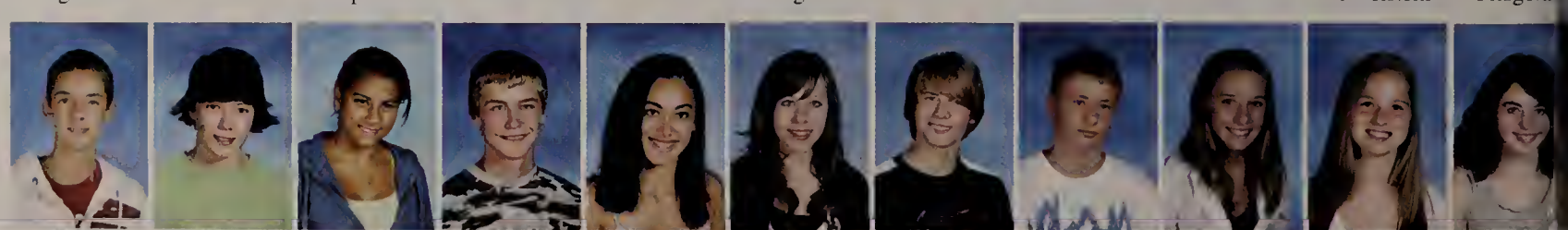

Ryan Fitzpatrick | Ryan Fletcher | Brenda French | William Frey | Celina Frias | Kati Friis | Yoann Frilet | Robert Frisch Jr | Danielle Frustaci | Meagan Fullen | Rosema Furmani

Christopher Gallotta
Jacqueline Galvinhill
Zihao Gao
Amber Garceau
Dominique Garceau
Emily Garcia
Sarah Gardner
Megan Gawlik
Alicia Germain
Emma Golding
Peter Gourousis

Monique Graca
Kayla Grady
Evan Grasseschi
Shelby Gravel
Alexis Greene
Nicholas Greene
Natalie Grimes
Caleb Grolman
Thomas Guillot Jr
Joshua Hall
Kaitlyn Hall

Jack Halloran
Kelsey Halvorsen
Nicholas Hamilton
Coleton Hammond
Conner Hanify
Anna Hankins
Kayla Harding
Emilie Harris
Joshua Hartley
Aaron Hayes
Andrew Hayes

Wyatt Hazelton
Candace Heim
Benjamin Heney
Katherine Henrich
Jennifer Hersh
Carlyn Higgins
Erika Hill
Taylor Hogan
Jacquelyn Horning
Laura Horosz-Tetreault
William Horosz-Tetreault

Jared Horstman
Peter Hovagimian
Corey Howe
Jacob Howell
Elana Hultquist
Tyler Hylton
Eric Iacaboni
Daniel Innamorati
Adriana Jablonsky
Emma Jagelsky
Eric James

Thomas Jancura
Kiran Jayanath
Madeline Jenkins
Benjamin Jensen
Max Jette
Christopher John
Julia Johnson
Christopher Johnston
Jamie Johnstone
Kirsten Jones
Anna Josti

Megan Juchno
Sarah Kaminski
Sara Karlstad
Jesse Kataisto
Rachel Keeffe
Kaitlyn Keller
Kyle Kelly
Julia Kenney
Kelsie Keohan
Talin Kevorkian
Samantha King

Alexandra Kinzer
Laura Kirk
Margaret Kirrane
Micah Klayman
Austin Kneeland
Olivia Knox
Robert Knuth
Thomas Kophengnavong
Samuel Korstvedt
Justin Kublbeck
Seigen Kubota
Marissa Kuntz
Abby Lachance
Jasmine Lackey
Nicholas Lakos
Nicholas Landry
Bryan Langhill
Cody Lanza
Erika Larson
Paige Layton
Terrel Leake
Edward Leary
Allison Leather
Michael Leblanc
Brianna Lebreton
Garrett Lemoine
Jaimee Lemoine
Kenneth Lin
Colleen Lindberg
Emily Lindberg
Emily Lindberg
Todd Lindberg
Anna Lindfors
Emilie Lindholm
Kelley Lindquist
Hannah Litchfield
Ryan Litchfield
Maggie Livingston
Marianna Lombardi
Erik Lowe
Jonathan Ludovico
Mitchell Lugo
Shannon Macayeal
Hayley Macdonald
Emily Maguire
Thomas Mahan
Brian Mahoney
Izabela Makarewicz
Evan Mammone
Mary Manseau
Kaitlyn Marean
Jesse Maresca
Meghan Marley
Morgan Marritt
Alec Martunas
Elijah Mason
Craig Mattson
Erik Mayer
John Mazur
Stephanie McAuliffe
Michael McCarthy
Owen McCarthy
Maxwell McCullough
Kailee McDavitt
Nicole McDonald
Maxwell McEvilly
Alicia McFee
Heather McGinnes
Brian McGuinness
Meagan McIntosh
Claire McIntyre
Alexis McKeon
Alyssa McLaughlin
Kaitlyn McMahon
Brendan McManus
Connor McNally
David McNutt

Phoebe Mellor
Nathan Melzar
Ashton Merrill
Ryan Merrill
Jake Messer
Rachael Messier
Adam Meunier
Elizabeth Meyer
William Meyers
Michael Milenski
Tyler Miles
Jacob Miller
Maura Miller
Max Miller
Ryan Miranda
Erica Misilo
Andrew Moore
James Moore
Kelly Moore
Amber Moran
Christian Morgan
Eve Morin
Jessica Mosco
Patrick Mosher
Bryan Mowatt
Elizabeth Mungovan
Mara Muraj
Matthew Murphy
Samantha Murphy
Shannon Murphy
Daniel Murray
Neda'a Mustafa
Ashley Naugler
Brett Niermeyer
Stephanie Noel
Alison Norling
Elizabeth Nugent
Emily Nummelin
Alyssa O'brien
Matthew O'brien
Eric O'coin
Katherine O'donnell
Kelly O'donoghue
Rose O'halloran
Jill O'loughlin
Maighan O'neil
Kiely Obert
Thomas Oliva
Sarah Olson
Jeffery Ordung
Ashley Oswald
Alexis Packard
Tyler Packard
Julia Papandrea
Marcus Papandrea
Brian Parent
Lynnea Parker
Shane Parker
Teagan Parsons
Amanda Paskavitz
Marissa Peak
Ashley Perkins
Nicholas Person
Ryan Pescaro
Victoria Peterson
Braden Pfahl
Theodore Phillips Iii
Benjamin Picard
Briana Pingitore
Nicholas Piracci
Caroline Pisinski
Gabrielle Plainte
Robert Polenski
Kyle Polewaczyk
Keira Potvin
Rachel Powers
Shawna Powers

Elisha Pranckevicius | Lauren Pray | Nicholas Prefontaine | Deanna Proko | Justin Pulisciano | Jason Putnam | Emily Quinlivan | Marina Qutab | Jonathan Raber | John Rabidou | Matthew Racicot

Ramsey Rauf | Casey Reardon | John Rebello Jr | Alexandra Renda | Zoe Retamal | Ambrey Rice | Danielle Richards | Austin Riffelmacher | Taylor Ritchie | Samuel Rivera | Benjamin Rivers

Alex Roberge | Timothy Robinson | Marc Anthony Robles | Kayla Romanski | Max Rossi | Elizabeth Roy | Alejandra Ruiz | Jonathan Russell | Liza-Jean Russell | George Russo | Maria Russ

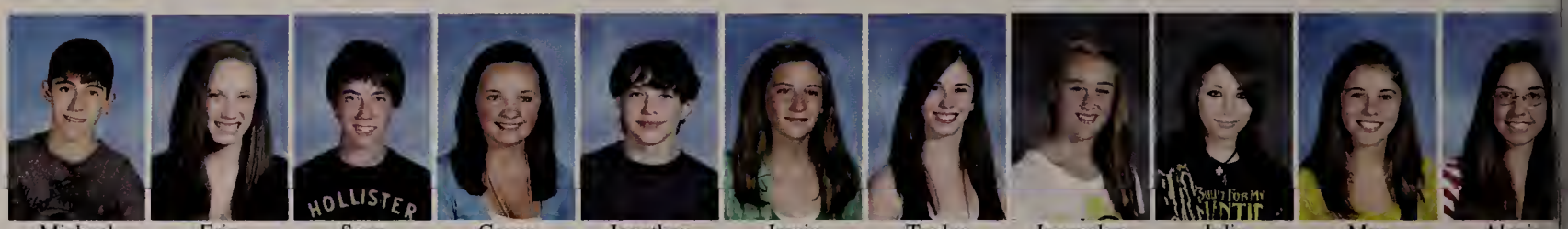

Michael Saffron | Erin Sampson | Sean Sampson | Casey Savickas | Jonathan Sawin | Jamie Schicho | Taylor Schmidt | Jacquelyn Schuster | Julia Schwarz | Mya Sciabarrasi | Alexis Sedares

Amy Seligman | Alexandria Serafini | Eric Shaw | Timothy Sheehy | Hannah Shepherd | Emily Silva | Alex Silveri | Zoey Sloate | Dustin Smith | Kyle Smith | Elizabeth Solar

Nicole Somes | Kevin Specht | Ryan Spodick | Hayley St. Germain | Connor Stark | Matthew Starr | Tyler Starr | Matthew Stirchak | Koree Stockwell | Eric Stolz | Channing Stone

Wesley Strandgaard | Ariana Stratis | Jared Strickland | Alexis Sturgis | Cameron Sullivan | Colleen Sullivan | Drew Sullivan | Joanna Sullivan | Nandini Sunil | Taylor Surrette | Brittany St

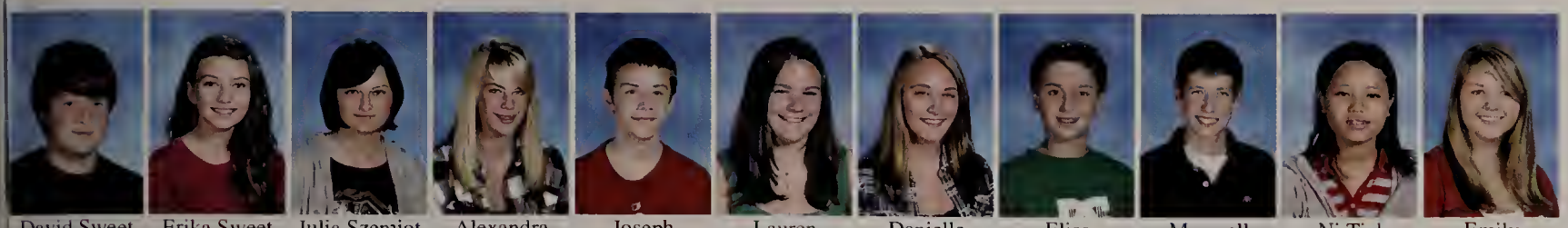

David Sweet | Erika Sweet | Julia Szemiot | Alexandra Tately | Joseph Teschner | Lauren Thamel | Danielle Theriault | Elias Thompson | Maxwell Thurston | Ni Tial | Emily Tivnan

Leah Tivnan | Roxana Tobar Sierra | John Tokarowski | Emily Tomczyk | Mainza Tonga | Jacob Toomey | Courtney Treannie | Sarah Tremblay | Rocco Trotto | Matthew Trudeau | Scott Tupper

Kristen Valinski | Brian Vandoren | Patrick Vermeulen | Elena Viapiano | Olivia Vigliatura | Phanxico Vo | Nicholas Wage | Cody Walker | Haley Walker | Julianna Walsh | Harry Wang

Alex Washburn | Tyler Watson | Paul Weaver | Corie Welch | Madeleine Welsch | Brendan Welsh | Gina Whalen | Trent Wheeler | David Whitaker | James Whiting | Emily Wiegand

Jessica Williams | Hannah Wilmot | Robert Wishart | Mary Woodbury | Lucas Woodward | Furkan Yilmaz | Kianoosh Ziayan | Savanna Zichelle | Adam Zinkus

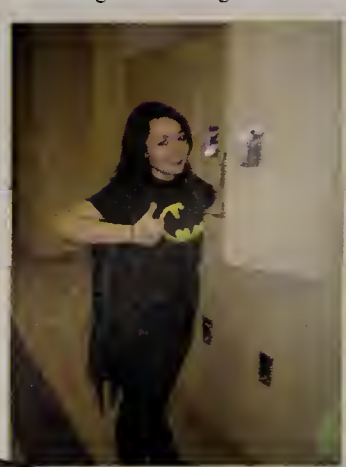

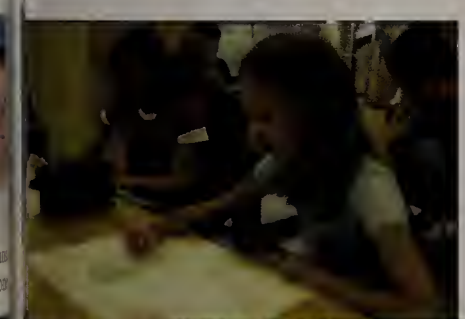

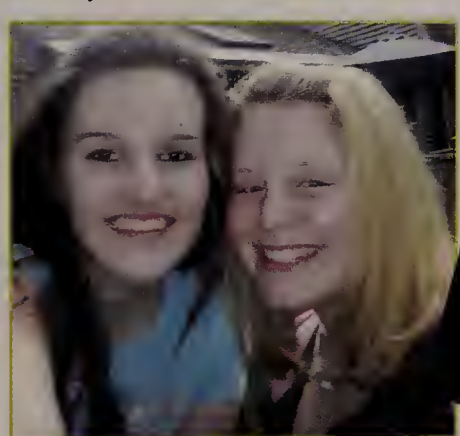

2013

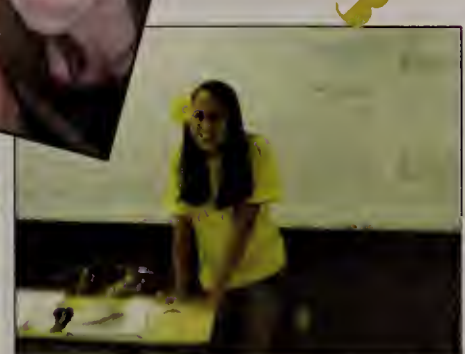

FACULTY

Administration

Amy Kathman

Kelle Frustaci

Kathy Cammuso

Donna Bradway

Marisa Brisson

Virginia Belcher

William Beando

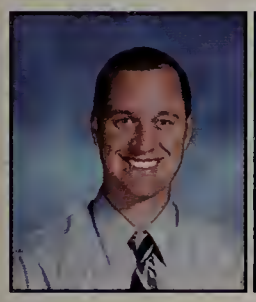
Drew Weymouth

James Pedone

Terry Mulryan

Peter McMorrow

Donna Laramee

Karen Lapierre

Guidance

Robert Himmer

Richard Gilbert

Meghan Durham

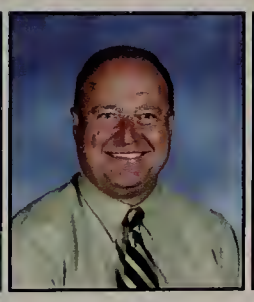
Michael Dubzinski

Timothy Connors

Allison Connors

Susan Coomy

Julie Scott

Della Ritland

Jennifer Rielly

Michael O'Sullivan

Christina Lee

Cathy Knowles

Kerri Knorring

Alternative Education

John Perkins

Anita Masterson

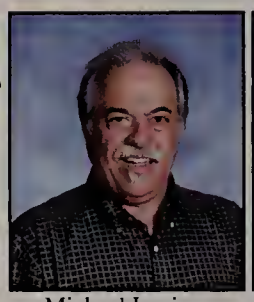
Michael Lucivero

Doreen DiPilato

Special Education

Diane Cobb

Cornelia Carnazza

Mary Caloiaro

Alexander Bilzerian

Joanne Beaudry

Christine Bates

Cheryl Barwise

Cynthia Gustafsen Bittel

Jeffrey Gribouski

Nancy Frykberg

Karen Friedman

Wendy Diamantopoulos

Jacqueline Davison

Michael Constantinou

Paula Mascroft

Linda Marchessault

Janet Loefstedt

Mary Sue Kirby

Victoria Hawks

Shanna Hauver

Susan Harrelson

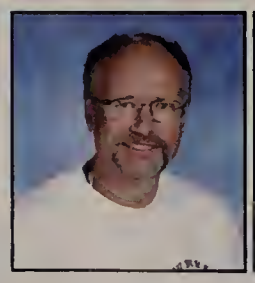
Paul Pearson

Kimberly Paquette

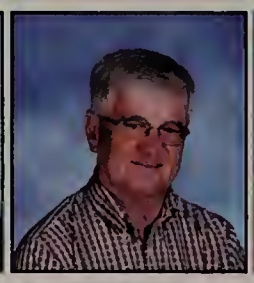
James O'Donoghue

Melissa Murphy

Anne Murphey

Carol Miller

Roxanne Metterville

Jennifer Tompkins

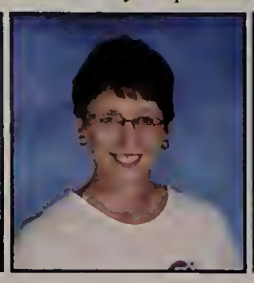
Lynn Sokol Webber

Robert Shyllberg

Joanne Sateriale

Mary-Jane Quist

Gail Puris

Tracey Pryor

Susanne Kallanian

Theresa Hickey

Margaret Hayes

Jeanne Girouard

Erin Dubzinski

Jillienne Church

Kristen Cross

Kelly Shamgochian

Nancy Scarsells

Virginia Powell

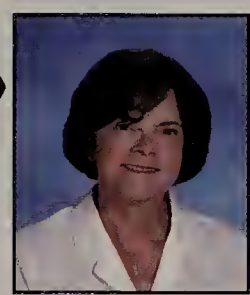
Penelope Morgan

Richard Monahan

Charlene Merithew

Rosemarie Jenness

Foreign Language

Michael Taylor

Eve Tawczynski

Mary Sanfacon

Claire Madelle

Jennifer Lynch

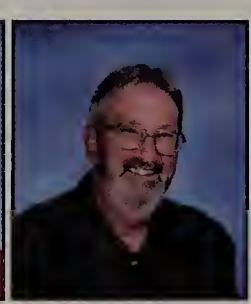
Richard Knight

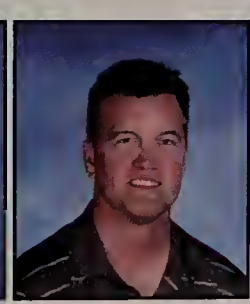
Philip Jackson

Jennifer Burton

Kevin Briggs

Denise Aldrich

Marianne Wojcicik

Derek Van Odenhove

Eileen Shea-Hlavaty

Physical Education

English

Lee Ann Hedberg

Mary Kay Fox

Sean Farrell

Sharon DiFranza.

Andrew Costa

Linda Buraczenski

Tara Barranco

Cathy Nicastro

Lynne Morrow

Ned McTigue

Jane McTigue

Roberta Lojko

Lynn Leschke

Ann Lahey

Maribeth Worthy

Christopher Tarmey

Linda Sasso

Susanne Rubenstein

Sasha Possemato

Maryellen Paquette

Janet O'Brian

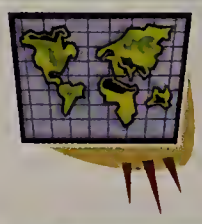

Social Studies

Jason Hilton

Jennifer Gaudette

Tim Either

Michele DePrez

Katherine Davey

Eizabeth Cahill

Angela Colwell-Arbour

Jeff Miller

Justin McKay

Kevin Magnani

Sarah King

Joseph Jourdain

Jesse Jakubiak

Alicia Jasiekiewicz

Jochen Welsch

Mark Sullivan

Erin Shaughnessy-Zeena

William Perry

Jeff Moses

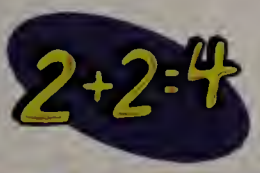

Mathematics

Maura Goddard

Nancy DiLeo

Jessica Davis

April Carter

Chris Brewer

Ellen Beccia

Melissa Bailey

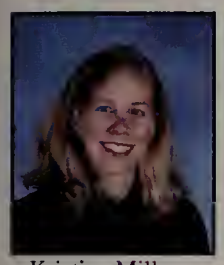
Kristine Miller

Jake Marshall

Rosemary Lavadiere

Matt Lane

Sarah Jenks

Jerry Horton

Jim Guinnes

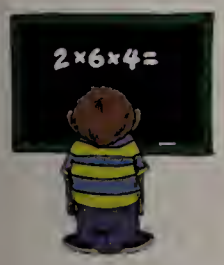

Brian Wuoti

P. Brady Townsend

Lois Tolis

Lynn Swidey

Colleen Stevens

Science

Jennifer Drew

Glenn Davis

Peter Cranson

Eric Chandonnet

Dennis Bernard

Robert Becker

Christina Ansell

Carol Paradise

Horatio Nicastro

Beth Littero-Foster

Susan Johnson

Richard Herbst

Nicholas Guerin

Erin Flanagan

Leighann Wright

LauraLynn Weymouth

Jason Tower

Carol Sullivan

John Schaper

Thomas Nerbonne

Doug Miller

Miriam Jenson

Sherri Der Kazarian

Music

Art

Nancy Stangle

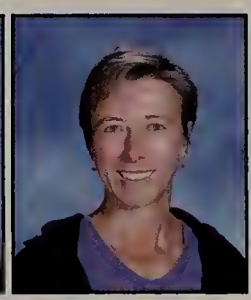
Carol Ranson

Racheal Lochner

Brian Keddy

Ralph Caouette

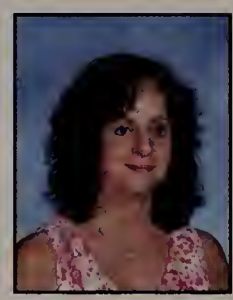
Audrey Fusco-Benoit

Suzanne Breen

Family & Consumer Sciences

Susan Wilde

Linda St. Jean

Kathleen Putnam

Amy Harrington

Anne Finkelstein

Claire Donelson

Elizabeth Barys

Study Hall Monitors

David Grenier

Linda Langhill

Kimberly Lederer

Deb Mita

Christine Peterson

Health Office

Eilene Boviard

Donna Morrison

Tina Stratis

Media Center

Debra Flynn

Rita Irving

Jennifer Jourdain

Business Education

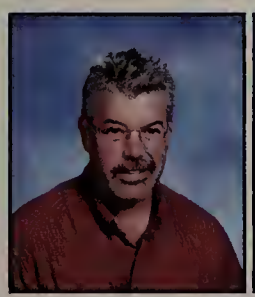
Peter Crowley

Janet Foss

Carole Jeffcoat

Technology Education

Steven Boulay

Kenneth Klayman

Edward McTigue

Susan Sheridan

Custodial

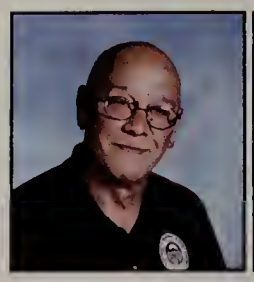
George Connor

Brian Clancey

Alfred Cioffi

Patrick Browne

Roxanne Bond

Richard Bickford

Lincoln Barton

Jerry Olson

Bruce Mercier

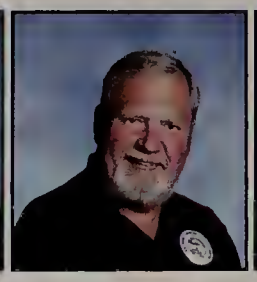
Steven McRell

Richard McGrath

Glen Marshall

John Gallant

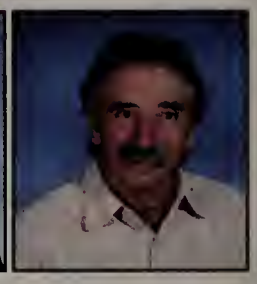
James Covello

Charles Wagner

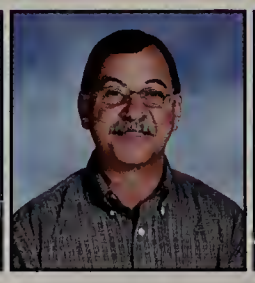
Russell Therrien

Dimitrios Tasos

Joseph Strong

Nicholas Romniou

James Potvin

James Petrone

Food Service

Michele Goodarce

Kerry Forhan

Norah Ferrie

Sharon DeVillers

Joanne Chapin

Cynthia Bergstedt

Mary Arnold

Carolyn Wheeler

Marie Russell

Madeline Lockwood

Glenda Kaminski

Laura Janaitis

Senior Class O

Bryan Diehl - P

Josh Coyne - Vice

Stefany Cotton - S

Katie Collins - T

Junior Class Officers:

- President

- Vice Presiden

y - Secretary

ain - Treasurer

Clubs and Organizations

Sophomore Clas

Maura Scott -

Emma West - Vi

Bridget Donovan

Rachel Ebbrecht

Freshman Class Officers:

- President

- Vice President

Sullivan - Secretary

Pisinski - Treasurer

Leanne Becker. Vinny Couming. Josh Coyne. Neema Hakim. Greg Savageau. Laura Wrightson. Hillary Leahy. Kaitlyn Kirk. Bobbie Bigelow.

David Diehl. Emma West. Matt Tinsley. Mary Dubin. Megan Barnes. Meghan Bates.Rudy Coetzee. Meagan Fullen. Julia Kenney. Taylor Schmidt. Liz Solar. Mya Sciabarrasi.

Shaiyn Hopey. Katie Carlson. Molly Curran. Ahmed Diabate. Kaitlynn Getchell. Emily Glick. Nina Hazelton. Jennifer Hoare. Hannah Lawrence. Amy Mouradian. Daniela Visnjic.

Isabella Chiaravallotti. Taylor Longbottom. Jake Moody. Stephen Rondinone. Hannah Rotti. Nina Provencher. Danielle Paradiso. Mary Lynch.

French Honor Society

Jocelyn Bly, Paig[illegible]rney, Isabella Chiaravallotti, Christopher Coscia, Emily Fontaine, Blair Graham, Kirsten Haley, Nina Hazelton, Jeremy Lane, Kristanja Millona, Lisa Palombo, Tania Papandrea, Antonela Prifti, Elizabeth Reynolds, Megan Roseberry, Jamie Samdahl, Katie Szymszak, Kathryn Urbanowski, Emma West, Alex Zou, Roger Clapp, Joshua Coyne, Christopher Coyne, Steven Bunker, Melissa Lewis, Alexander Shaefer, Ariel Beccia, Kathleen Carlson, Dorian George, Julie Hammond.

Latin Honor Society

Sara Birnbaum, Carmen Blandino, Daniel Brenner, [illegible]rown, Jacquelyn Brugliera, Derek Campaniello, Michaella Caporello, Jennett Chenevert, Tiana Dame, Emily Eska, Elizabeth Fitch, Katelynn Getchell, Samuel Hammond, Brittany Jones, Abigail Kopec, Alexandra Koury, Erin McGowan, Kayleigh Mitchell, Jake Moody, Kaitlyn Naze, Alex Nowak, Brady Parsons, Samantha Prosser, Michael Russo, Rebekah Sparks.

[illegible]n Honor Society

Allison Bettencourt, Brian Clement, Claire Frechette, Christina Little, Cameron Canale, Chelsey Leonard, Chelsea O'Malley, Matthew Downey, Leah Mangini, Christina Provencher, Nicholas Mangini, James Ptak, Timothy Konola, Jennifer Sullivan, Alicia Lamoureux, Marissa Cox, Taylor Gull.

Spanish Honor Society

Adam Buthray, Katherine Collins, Stefany Cotton, Matthew Glavin, Marjorie Gold, Sarah Gross, Gabriel Guerra, Neema Hakim, Shalyn Hopley, Daniel Lipka, Mary Long, Adrienne Lysen, Daniel Nayebi, Alexander Nowak, Brian Ritter, Yona Roberts-Golding, Emily Robichaud, Lindsay Russell, Suzanne Scanlon, Elyse Sutkus, Jessica Whitley, Adam Boudreau, Kim Boutwell, Anthony Damiano, Ellen Deninger, Zachariah Eslami, Cassandra Favart, Emily Friedman, Madhuri Garg, Jesse Harvey, Sarah Hassett, Cheyenne Jennings, Lauren Kasparson, Erin Kearney, Hannah Lawrence, Mary Lynch, Daniel Maynard, Shawna McGowan, Catherine McManus, Victoria Mooney, Haley Morgan, David Morrel, Ryan Moynihan, Julie Nichols, Colleen O'Halloran, Kellie Pisa, Samantha Quinn, Dahyanna Rivera, Nicholas Sancho-Rosi, Estefania Silveri, Olivia Valcarce, Danielle Valcourt, Lyndsey VanDoren, Brian Walsh, Brendan White, Melissa Woodward, Brian Zanghi.

National Honor Society

Kathryn Anderson, Sarah Antonelli, Adam Baldarelli, Andrea Bates, Michael Bates, Ariel Beccia, Leanne Becker, Roberta Bigelow, Kassie Blanchard, Carmen Blandino, Jacquelyn Brugliera, Brittany Chapman, Emma Clark, Katherine Collins, Alexandra Conn, Stefany Cotton, Joshua Coyne, Christopher Coyne, Bryan Diehl, Samantha Doolittle, Titilope Fagade, Jacquelyn Frazier, Victoria Frazier, James Fullen, Dorian George, Colin Gibbons, Hillary Leahy, Matthew Glavin, Tyler Grell, Sarah Gross, Neema Hakim, Jeffrey Helle, Katherine Hitch, Shalyn Hopley, Cameron Horton, Alexandra Hughes, Brittany Jones, Emily Kerswell, Kathryn Lally, Melissa Lewis, Mary Long, Kelsey Luford, Laura May, Alizandra McElroy, Kristy Millona, William Moik, John Mooney, Jennifer Myers, Alex Nowak, Joseph Padellaro, Zachary Paquette, Sarah Person, Mary Quinlivan, Yona Roberts- Golding, Lexi Rock, Lindsey Russell, Patrick Russo, Gregory Savageau, Alexander Shaefer, Kristin Shaw, Bryan Silvia, Jenna Skagerlind, Meredith St. George, Laura Stirchak, Elyse Sutkus, Anne Theurkauf, Megan Troy, Andrew Waite, Danielle Walsh, Christina Wheeler, Courtney White, Jessica Whitley, Laura Wrightson, Emily Zinkus, Nicole Baker, Caslyn Bennett, Kaitlyn Bencit, Taylor Bethel, Alexander Burgess, Casey Burgholzer, Sarah Burr, Allyson Canario, Kathleen Carlson, Paige Carney, Whitney Challenger, Jennett Chenevert, Joseph Cohen, Molly Curran, Ellen Deninger, Katherine Diggins, Matthew Downey, Peter Dzaugis, Cassandra Favart, Emily Fee, Madhuri Garg, Katelynn Getchell, Emily Glick, Blair Graham, Julie Hammond, Samuel Hammond, Nina Hazelton, Gabrielle Jette, Eva Johnson, Lauren Kasparson, Jessica Kender, Jesse Klayman, Brian Knuth, Hannah Lawrence, Christina Little, Morgan Long, Mary Lynch, Mary McCarthy, Erin McGowan, Shawna McGowan, Catherine McManus, Caitlin Miller, David Morrel, Amy Mouradian, Julie Nichols, Michelle Paradiso, Christina Provencher, Samantha Quinn, Jonathan Rooke, Megan Roseberry, Kyle Schmidt, Estefania Silveri, Abigail Smith, Rebekah Sparks, Julie St. Germain, Michael Sweeney, Alexander Thamel, Kathryn Urbanowski, Olivia Valcarce, Danielle Valcourt, Lindsey VanDoren, Jacqueline VanLiew, Elaina Vermeulen, Daniela Visnjic, Brian Walsh, Gregory Wong, David Wood, Alex Zou

Scholarship Service
Leadership Character

National Art Honor Society

Catherine Arnell, Nicole Baker, Izaak Becker, Sara Birnbaum, Lauren Brown, Bradley Chapman, Allyson Duval, Elizabeth Fitch, Emily Friedman, Katelynn Getchell, Emily Glick, Yona Roberts-Golding, Jeff Greene, Sarah Gross, Nina Hazelton, Joey Hersh, Leah Kirk, Katie LeBlanc, Melissa Lewis, Madeline Lindfors, Danielle Lohler, Kaitlyn Lovell, Mary Lynch, Erin McGowan, Hayley McKernan, Megan O'Connor, Chelsea O'Malley, Tania Papandrea, Molly Randell, Laura Roberts, Jamie Robertson, Emily Robichaud, Alexander Shaefer, Elyse Sutkus, Jacqui VanLiew, Kathleen Wheeler, Alex Zou

Mu Alpha Theta
Math Honor Society

$A^2 + B^2 = C^2$

Mudassir Ali, Ariel Beccia, Jesse Brunelle, Alexander Burgess, Casey Burgholzer, Kathleen Carlson, Whitney Challenger, Roger Clapp Jr., James Claus, Christopher Coscia, Katherine Diggins, Cassandra Favart, Madhuri Garg, Matthew Glavin, Blair Graham, Gabriel Guerra, Samuel Hammond, Owen Harrelson, Eva Johnson, Lauren Kasparson, Janine Kopeski, Jeremy Lane, Catherine McManus, Caitlin Miller, Toshihiko Oka, Joseph Padellaro, Samantha Quinn, Patrick Russo, Thomas Smith, Elyse Sutkus, Mackenzie Sutter, Julie Sweet, Alexander Thamel, Anne Theurkauf, Taylor Tomasso, Danielle Valcourt, Oleg Vaskevich, Danthy Vo, Gregory Wong, Brian Zanghi

Anime Club

K[illegible] risostomo, Chelse[illegible] Aag[illegible] Dow, Kathe[illegible] Dy[illegible]
[illegible] G. Caroline Grinell, Ma[illegible] ie Harris, Margare[illegible] Kirrane, Au[illegible] rah LaBaire, Anna L[illegible]
[illegible]ns, Justin Mellan, Al[illegible] Moore, Eric Nyl[illegible]er, Megan [illegible] Pacek, Alyss[illegible] Pearlee,
R[illegible]ua, Sarah Retamal, Emilia Rosenlund, Julia Rosenlund, John Sagarian, Hannah Shepe[illegible], Lingxiao Song, Shamus Su[illegible]an, Ta[illegible]
Williamson, Olivia Willi[illegible]on, Kortni Wroten

Massachusetts Club

Adam Baldarelli, Brendan Foley, Kristin Shaw, Eric Shaw, Meg Shaw, Taylor Chase, Chris Lajevnesse, Chris Mills, Ian Hazelton, Steven Fox, Dave Cotapario

Film Club

Y[illegible] Robert [illegible] Jess Whitl[illegible], P.J. [illegible]
B[illegible] Rose Ca[illegible] Geraine, [illegible]ulie Hammond, Tom Higgins, Isabel[illegible]
[illegible]mes, [illegible] Furmaniuk, Katie Cooney, Brian Meagher, Jo[illegible]
Nyla[illegible], M[illegible]oux, T[illegible]mu[illegible]ab, [illegible]ustin Mellon, Victoria Parham[illegible]
Imani Batista, Sarah [illegible]emi[illegible] Erica Larson, Hannah Duffy, Mar[illegible]

Chess Club

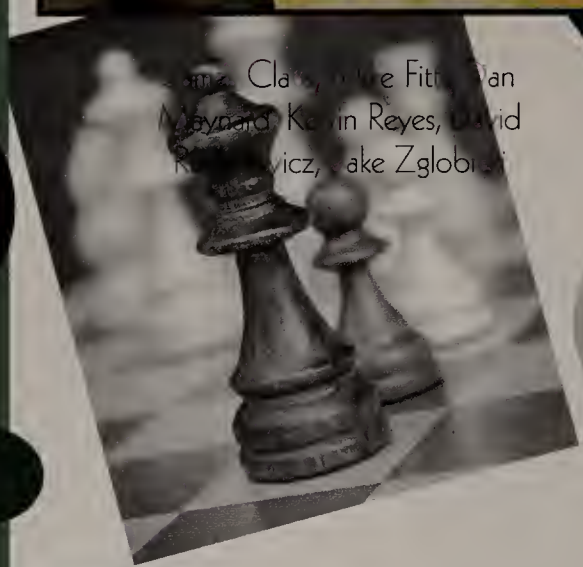

[illegible] Clay, [illegible]ve Fitt[illegible], Dan Maynard, Ke[illegible]in Reyes, [illegible]vid R[illegible]wicz, [illegible]ake Zglobi[illegible]

[illegible]atie Benoit, [illegible]haffrey, Michelle [illegible]eau, Sam Goyer, Gianna Bizarro, Kristen McAuliffe, Meghan Paquette, Kaitlin Christiano

Comic Book Club

Justin Andrade, Catherine Miller, Gabe Guerra, Sara Mann

Robotics Club

DECA

An Association of Marketing Students ®

Garrett Ankrauno, Ryan Bellamy, Ryan Bennett, Caitlyn Burgess, Brianna Corcoran, Vinny Couming, Josh Coyne, Ellen Deninger, Brian Dillon, Mary Dubin, Danielle Dufault, Drew Dumas, Greg Dwyer, Alex, Engdahl, Krysta Ferry, Jackie Fischer, Alysse Foley, Victoria Frazier, James Fullen, Lucy Gagnier, Ashley Garceau, Dorian George, Ben Gerhardt, Colin Gibbons, Brianna Gleason, Micayla Goodrow, Sam Greil, Anthony Grossi, Erik Hargraves, Dana Hershman, Katie Hitch, Jennifer Hoare, Dustin Hughes, Larua Johnson, Chris Lane, Hannah Lawrence, Sarah Lawton, Dave Leather, Emily Livdahl, Tim Lomasney, Tom Long, Tyler Long, Mike Madden, Doug McKenna, Johnny McKernan, Brian Meagher, Joe Medoff, Kevin Miller, Ryan Mitchell, Dave Murphy, Chrissy Nolorega, Andy Nazarine, Oscar Pazio, Nafisa Rawji, Brian Rhodes, Kolina Rolleda, Sandra Saavedra, Tom Smith, Mike Somes, Jenny Sullivan, Taylor Tremblay, Kaylin Trychon, Mike Van Horn, Lea White, Blake Winchenbaugh, Tyler Wisseman, Dan Wisniewski,

Presid[illegible] Gi[illegible]bons

Secretary [illegible] Coumin[illegible]

Store Manager [illegible]

Store Manager [illegible] Tony Grassi

[illegible] Kaylin Tr[illegible]

Aidan Farrell, Sarah Hussett, Brianna Gleason, Gina Snyder, Courtney Toppin, Jackie Frazier, Abby Smith, Hannah Lawrence, Ellen Deninger, Jennifer Hudon, Hayley Gleason, Ariana DeStritto, Dina Goodhue, Jenna Chenevert, Ryan Ayotte, Leah Tivnan, Colleen Chaffin, Kristina Puris, Jack Deninger, Caitlan Davis, Kelvin Reyes, Erik Decker, Elizabeth Hackett, Jake Zglobicki, Tim Janaitis, Matt Watson, Athan Engonidis, Adam McCord, Molly Cardolino, Jeffrey Lashua, Kevin Zukowski, Sean Little, Heather McGinnes, Trent Wheeler, Teddie Phillips, Adrianna Joblosky, Lexie McKeon, Lenny Cournoyer, Kristina Luro, Paul Kenney

Officers-
Brianna Gleason
Gina Snyder
Jackie Frazier
Courtney Toppin

BEST BUDDIES®

Hosa

Kory Vitkos, Alex Hughes, Titi

Kiana Rose, Ariel Macey, Shannon Kennedy, Erika Stevens, Erica O'Brien, Andrew Squier, Katie King,

School Committee Reps

Katie Carlson

Info Action Int

Information International is a student group to discuss and actively raise awareness of current events. The group's goal is to understand the truth behind the headlines and bring that knowledge to the student body. The group [illegible] information on current

Gregory Savageau* President
Phill Blake
Michelle Paradiso

current events with awareness campaigns and special presentations on specific topics. These topics are broad ranging and deal with many of the problems that fa[illegible] as a group are committed to increasing student awareness of the world, its people, and the

Madhuri Garg
Gabrielle Jette

International Club

Sarah Gross, Carmen Blandino, Katrina Blandino, Dahyanna Rivera, Julie Hammond, Hector Said Salcido, Christian Steidler Sailer, Otavio Silva, Sara Toomey, Nafisa Rawji, Peter Song, Mariel Rivera, Sara Birnbaum, Pollayanna Batista, Wilfredo Quinones, Suhaily Quinones, Alyssa Peaslee, Daniela Ruiz, Darleen Rivera, Naomi Oka, Karla Avarenga, Michaela Grimes, Isabelle Caplan, Rose Caplan, Krisha Crisostomo, Melissa Lewis, Dominique Seles

Germany

Christian Steidler Sailer

Brazil

Otavio Silva

Hector Said Salcido

Mexico

Friends of Rachel

Mario Otchere, Lauren Wasgatt, Emily White, Alexa Markarian, Elizabeth Hackett, Roger Joseph Clapp Jr, Pierre Bitar, Krisha Crisostomo, Chris Lajeunesse, Ryan Ayotte, Alex McKeon, Shannon Kennedy, Gianna Bizzaro, Mya Sciabarrasi

Haitian Outreach

Amy Mouradian, Paige Carney, Taylor Bethel, Allie Conn, Laura Wrightson, Gen McCallum, Danthy Vo, Ellen Deninger, Nick DeNubila, Julia Hammond, Alison Dolan, Cassandra Favart, Andrew Waite, Hannah Lawrence

Think Globally Act Locally

Cait Coveney, Alie Dolan, Julie Hammond, Nick DeNubila, Olivia Valcarce, Lauren Kasparson, Taylor Tomasso, Megan O'Connor, Emily Eska, Sarah Burr, Brian Knuth, Cassie Zeena, Elizabeth Fitch, Lauren Roberts, Kelly O'Donnell, Michelle O'Donnell, Caitlin Davis, Lea Robichaud, Emilie Lindholm, Abigail Buckley, Liz Lopopolo, Alex Karly, Emily Griffin, Jillian Lundy, Kristina Puris, Suzie Hager, Eric Fox, Vanessa Sackett, Kaitlin Eramo, Sam Hammond, Nicole Quatrale, Tania Papandrea, Antonela Prifti, Greg Wong, Blair Graham, Katie Szymczak, Gabrielle Jette, Madhuri Garg.

Mountaineer Volunteers

Officers -
Emma Clark
Tyler Groll
Melanie Costa
Giancarlo Fuela
Joseph Padellaro

Nandini Suhil, Kayla Weinstein, Abbey DeNorscia, Cassandra Favart, Caslyn Bennett, Genevieve McCallum, Erin Connolly, Catherine McManus, Gabrielle Jette, Danthy Vo, Samantha Quinn, Brian Knuth, Veronica Behonick, Kayla DeSanty, Hillary Leahy, Vanessa Sackett, Lauren Roberts, Shannon Murphy, Theresa Powers, Sarah Smith, Emily Friedman, Nina Hazelton, Elaine Vermuelen, Hannah Lawrence, Molly Provost, Tory Boulette, Kristin Shaw, Mary Lynch, Hayley McDonald, Joanna Sullivan, Olivia Dufault, Kelsey Preston, Ashley Brower, Allyson Canario, Theodore Phillips, Meghan Barnes, Nicole Baker, Rebecca Bonder.

Julie Hammond, Gianna Bizzarro, Suzie Hager

Joe Padellaro, Jake St. Germain, Danielle Valcourt, Oleg Vaskevich, Anne Theurkauf, Justin Andrade, Mackenzie Sutter, Sara Birnbaum, Catherine McManus

Katie Benoit, Jeremy Betterly, AJ Burgess, Paige Carney, Emily Glick, Tyler Groll, Joey Hersh, Gabrielle Jette, Brian Knuth, Samuel Korstevdt, Kate Lally, Laura May, Ian Roache, Greg Savageau, Zoey Sloate, Jake St. Germain, Cassie Zeena, Meghan Barnes, Bryan Diehl, Jamie Samdahl, Corrie Welch, Zach Mendel

Mudassir Ali, Zainab Ali, Sarah Becker, Andrew Bellesis, Peter Blake, Samuel Bogren, Sean Bradley, Kendra Brock, Christopher Brodeur, Carl Cacela, Michaella Caporello, Kathatine Cooney, Chris Coscia, Kate Diggins, Peter Downey, Hannah Evangelitis, Abbey Ferm, Jaime Geiger, Kristen Goehl, Kirsten Haley, Gabrielle Jette, Courtney Jones, Rachel Keefe, Jeremy Lane, Brendon McManus, Catherine McManus, Michelle O'Donnell, Gabrielle Plainte, Jacob Pridotkas, Casey Reardon, Connor Reardon, Ian Roche, Jon Sawin, Jack Schneeweis, James Simpson, Zoey Sloate, Kevin Specht, Jake S. Germain, Colleen Sullivan, Meghan Sullivan, Nandini Sunil, Alex Thamel, Sarah Tremblay, Danielle Valcourt, Oleg Vaskevich, Danthy Vo, Rosalind Waltz-Peters, Emma West, Olivia Williamson, Keith Wittmer, Greg Wong

Melodies

Meg Whaler, Gianna Bizarro, Nina Wheeler, Julie Hammond, Corie Welch, Carolyn Bushnoshian, Marissa Pedesta, Hannah Duffy, Rebecca Sylaska-Davies, Kersten Haley, Nicole Oriol, Kaitlyn Kick, Suzanne Hager, Caroline Pisinski, Alexis Packard, Michelle O'Donnell

Ski Club

Ricky Amoros, Victoria Barry, Waleed Belgou, Gianna Bizzarro, Peter Blake, Britney Brown, Allison Brown, Michaella Caporello, Chelsea D'Angelo, Katrina Dauphinais, Danielle Frustaci, Jamie Geiger, Alex Gianos, Matthew Gillespie, Zachary Gilman, Olivia Harrington, Kelsie Keohan, David Livingston, Marianna Lombardi, Erik Lowe, Max McCallough, Max McEvilly, Katie McMahon, Jacob Pudotka, Alexandra Renda, Katie Sands, Tim Smith, Kevin Specht, Shannon Specht, James Spiro, Ariana Stratis, Daniela Visnjic

Josh Coyne, Chris Coyne, Phill Blake, Tyler Groll, Laura Wrightson, Allie Conn, Neema Hakim, John Mooney, Gabe Guerra, Joe Padellaro, Will Moik, Andrew Waite

Ping Pong Club

Yearbook Staff

Katelynn Seger, Kseniya Omelyuk, Courtney White, Kassie Blanchard, Hillary Leahy, Nina Provencher, Kaitlyn Kirk, Michelle Paradise

Graphics Echo Editors

Alex Shaefer, Courtney White, Molly McAuliffe, Caitlin Goodhile, Mary Long, Jeff Greene

Echo Editors

Katie Benoit, Andrea Dand, Paige Carney, Amy Mouradian, Greg Savageau, Emily Fee, Kristen McAuliffe, Andrea Dand, Carolyn Mshooshian, Katie Szymczak, Catherine McManis, Casey Burgholzer, Katie Lockhart

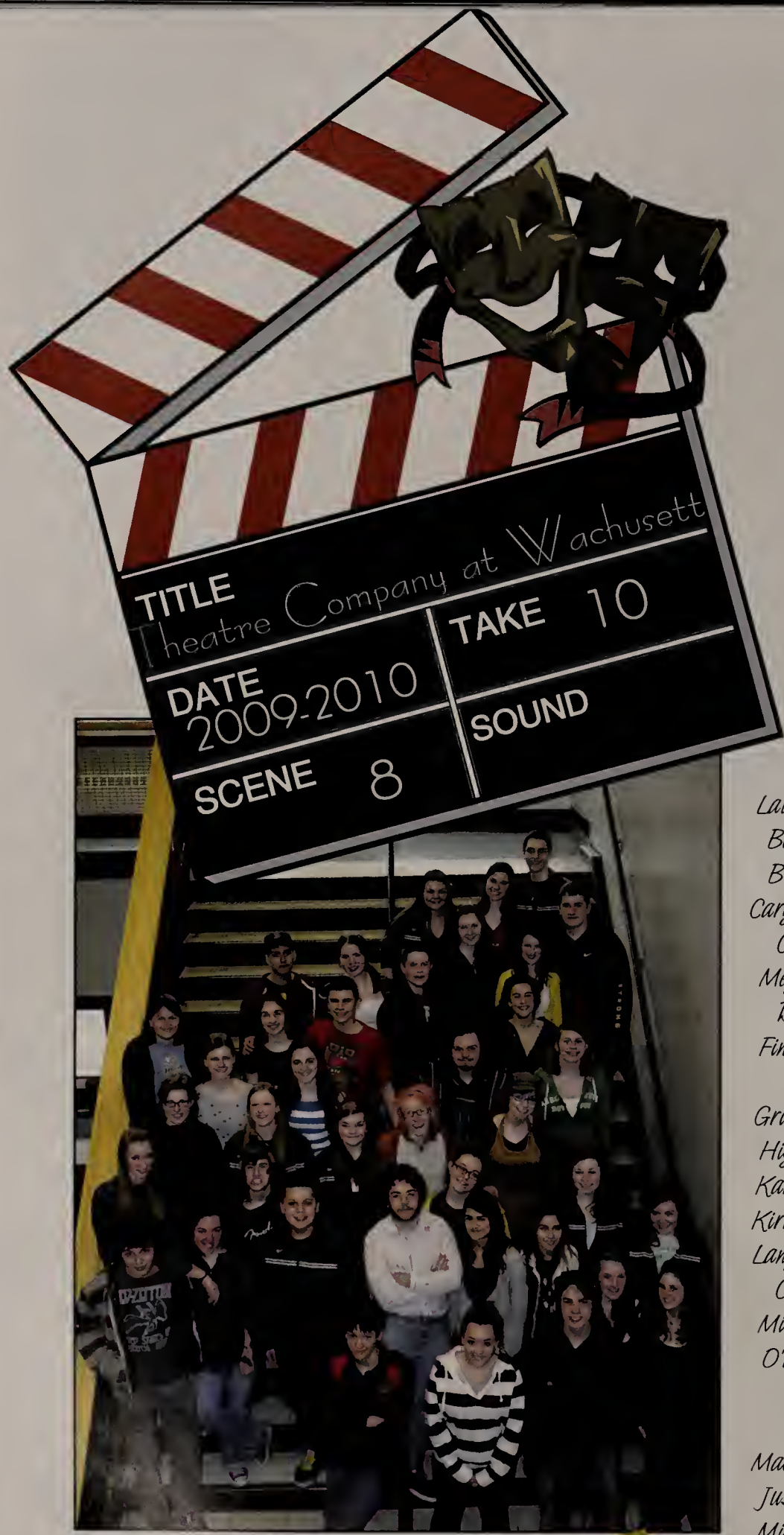

Laura Alty, Meghan Bates, Leanne Becker, Sarah Becker, Talia Bitter, Katrina Blandino, Kendra Brock, Pam Bump, Sarah Burr, Rebecca Bylaska- Davies, Michaella Caporello, Melina Cary, Molly Cardolino, Jenna Chenevert, Katie Cooney, Shannon Chaffee, Whitney Challenger, Katie Collins, Caitlin Coveney, Megan Cross, Alex Culafi, Maura Dalianis, Liam Davies, Sam Doolittle, Erin Donovan, Ben Dow, Olivia Dufault, Foster Finkelstein, Haley Fisher, Claire Frechette, Jacqueline Galvinhill, Emily Garcia, Addison Gauthier, Angie Georger, Caroline Grinnell, Suzie Hager, Kirsten Haley, Julie Hammond, Carolyn Higgins, John Hill, Erik Hargraves, Amanda Ireland, Kristina Katsonis, Erin Kearney, Jesse Klayman, Leah Keevan, Margaret Kirrane, Abigail Kopec, Jasmine Lackey, Chris Lajeunesse, Bryan Langhill, Kelly Letourneau, Catherine McManus, Mara Malhas, Catt Miller, Kyle Nadeau, Giorgia Nibili, Amanda Niford, Michelle O'Donnell, Catherine O'Donnell, Kelly O'Donnell, Jill O'Loughlin, Gabrielle Plainte, Emily Quinlivan, Alex Schaefer, Mike Schell, Sean Scannel, Mya Sciabarrasi, Alexandria Serafini, Brandon Sills, Samantha Smith, Zoe Summit, Mackenzie Sutter, Bryan Tivnan, Emily Wiegard, Lauren Wyatt, Justin Andrade, Madeline Bastug, Philippe Berry, Pierre Bitar, Michaella Caporella, Stefany Cotton, Krisha Cristostomo, Eliza Dibara, Sarah Gardner, Brady Greenwood, Jeffrey Greene, Laura Horosz-Tetreault, Eva Johnson, Stephen Keimig, Alexandra Kinzer, Kaitlyn Kirk, Cody McDonell, Sara Mann, Rosalia Mannino, Liz Meyer, Maura Miller, Emily Nummelin, Benjamin Prendiville, Casey Reardon, Austin Riffelmacher, Taylor Tomasso, Corie Welch, Kyle Woods, Alex Zou

String Orchestra

David Adams, Jeremy Betterley, Katrina Blandino, Jeffrey Boutotte, Britney Brown, Katherine Chaffin, Ryan Clark, Abbey DeNorscia, Brenda French, Kati Friis, Suzanne Hager, Brittany Jones, Anthony Kelly, Jennifer Lally, Meghan Lally, Marianna Lombardi, Justin Matson, Stephanie McAuliffe, Kelsey McClure, Caitlin Miller, Abbey Murphy, Shiloh, Neda'a Mustafa, Jacqueline Nideur, Jamie Schicho, Taylor Schmidt, Eric Shaw, Kirsten Shaw, Hannah Shepherd, Nicholas Sherman, Nandini Sunil, Mackenzie Sutter, Erika Sweet, Ashley Taylor, Johanna Thompson , Olivia Westbrook, Hannah Wolf, Adam Zinkus

Chamber Orchestra

Sarah Antonelli, Caslyn Bennett, Phillip Blake, Meagan Butler, Cameron Canale, Whitney Challenger, Claire Frechette, Cameron Horton, Amanda Lavalley, Benjamin Lindholm, Thomas Mahan, Luke Matys, William Moik, Eric Nylander, Kristina Puris, Kyle Schmidt, Kelli Stockmal, Mackenzie Sutter, Daniela Visnjic

Honors Jazz Ensemble

David Adams, Catherine Busby, Emma Clark, Ryan Clark, Christopher Coyne, Joshua Coyne, Tyler Coyne, David Dipetro, Giancarlo Feula, Neema Hakim, Conner Johnston, Abigail Kopec, Nikolai Kush, Connor Meade, Melissa Munafo, Marcus Papandrea, Andrew Robinson, Michael Sweeney, David Sweet, Julie Sweet, Joshua Wheatley

Jazz Ensemble II

Ethan Brown, Alexander Burgess, David Catapano, Adrienne Chase, Matthew Cohen, Jeffrey Dodd, Michael Dodd, Peter Downey, Alex Gianos, Christopher Hopkins, Daniel Jersey, Samuel Klett, Jonathan Latino, Eric Mattson, Amanda Paskavitz, James Simpson, Jake St.Germain, Andrew Tarani, Anne Theurkauf, Christina Wheeler, Adam Zinkus

Singers

Nairi Avakian, Andrew Bellesis, Kirk Bobkowski, Rebecca Bonder, Michele Cole, Katherine Collins, Alexandra Conn, Erin Connolly, Bryan Diehl, Melissa Guglielmello, Shannon Hurley, Katherine Kaiser, Stephen Keimig, Timothy Konola, Kely Letourneau, Justin Matson, Cody McDonnell, Nicole Oriol, Timothy Palmerino, Benjamin Prediville, Sean Scannell, James Simpson, Benjamin Smith, Bryan Tivnan, Megan Troy, Corie Welch

Concert Chorus

Victoria Barry, Morgan Blair, Taryn Braun, Jennifer Carter, Meghan Colpas, Katherine Cooney, Megan Cross, Amanda Duncan, Erikka Eddy, Alex Ettinger, Hannah Evangelidis, Abigail Ferm, Jillian Fields, Sarah Gardner, Laura Horoz-Terteault, Kellyann Kaiser, Leah Keevan, Julia Kenney, Jaine Kopeski, Jasmine Lackey, Lily Lindberg, Hannah Litchfield, Emily Maguire, Nicole McDonald, Robyn McKinlay, Maura Miller, Katherine O'Donnell, Alexis Packard, Samantha Pingitore, Marissa Podesta, Deanna Proko, Christina Provencher, Molly Provost, Emily Pysczynski, Marina Qutab, Amberey Rice, Erin Sampson, Jacquelyn Schuster, Christiana Vaudreuil, Emily Wiegand

Chamber Choir

Emily Belanusm Talia Bitter, Pamela Bump, Rebecca Bylaska Davies, Melina cary, stefany Cotton, Eliza DiBara, Jacquelin Germain, Suzanne Hager, Kirsten Haley, Rosalia Mannino, Emily Martel, Jessica preston, Brenna Rinaldo, Mary Kate Smith, Danielle Walsh, Emma West, Molly White

Chorale

Laura Alty, Megan Barnes, Meghan Bates, Sarah Becker, Philippe Berry, Brandon Bulseco, Briana Chaponis, Joseph Cohen, Marissa Cox, Rachel Deneault, Carolyn Duval, David Entwistle, Foster Finkelstein, Hely Fisher, Emily Fontaine, Jacquelyn Frazier, Matthew Gillespie, Monique Graca, Emily Griffin, Kalene Griffin, Andrew Haven, Natasha Hopley, Sara Karlstad, Kaitlyn Kirk, Olivia Knox, Christopher Lajeunesse, Bryan Langhill, Emilie Lindholm, Owen McCarthy, Alexis Mckeon, Carolyn Mshooshian, Michelle O'Donnell, Joseph Padellaro, Benjamin Picard, Caroline Pisinski, Joshua Price, Austin Riffelmacher, Marc Robles, Ian Roche, Michael Schell, Holly Slocum, Timothy Smith, Gina Snyder, Kevin Stan, Laura Stirchak, Meghan Sullivan, Haley Walker, Brian Walsh, Julianna Walsh, Meaghan Whalen, Cassandra Zeena

Concert Band Green

Musdassir Ali, Rubina Ali, Kevin Amato, Taiichi Ash, Stephen Balcewicz, Jennifer Bateman, Colin Bennie, Jeremy Bennie, Kaitlyn Benoit, Samantha Bolivar, Kevin Boyan, Cameron Brauning, Mitchell Braunig, Kendra Brock,Sarah Burr, Allyson Canario, Micahela Caporello, Paige Carney, Mackenzie Chaffee, Kaitlin Christiano, Drew Collagan, Adam Cormier, Jamie Cruz, Alison Dolan, Katherine Ducharme, Joshua Duncan, John Emery, Emily Fitzgerald, Laura Fitzgerald, Eric Fox, Hayden Frechette-McCall, Rosemary Furmaniuk, Alex Gianos, Wyatt Hazelton, Courtney Jones, Margaret Kirrane, Kevin Kobel, Thomas Kophengnavong, Alexander Kowaleski, Kenneth Lin, eva Litchfield, Dominick Longobardi, Joseph Lyons, Thomas MacPherson, Kristen McAuliffe, Brandon merchant, Melissa Munafo, Stephanie Noel, Mario Otchere, Danielle Paradiso, Michelle Paradiso, Amanda Paskavitz, Ryan Pescaro, Steven Peterson, Nicholas Piraccii, Jacob Pridotkas, Ramsey Rauf, Casey Reardon, Jonathan Russell, Mason Salvas, Sean Sampson, Kathleen Sands, Connor Stark, Jonathan Staruk, Alyssa Stockwell, Colleen Sullivan, Julia Szemiot, alexander thorsen, Kathryn Urbanowski, Katelyn Vitkos, David Whitaker

Concert Band White

Christine Aurelio, Emilia Bialy, Sean Bradley, Kurt Bugbee, Rose Caplan, Shannon Chaffee, Colleen Chaffin, David Chase, Jennett Chenevert, Amy Collins, Alexander Cooper, Matthew Corrao, Ahmed Diabate, Justin Donovan, Nicole Doud, Matthew Downey, Jake Dudek, Nicholas Flacone, Kimiko Gomi, Kaitlyn Hall, Anna Hankins, Sarah Hassett, Corey Jenkins, Daniel Jersey, Sarah Kaminski, Sarah Klett, Samuel Korsetvedt, Seigen Kubota, Jonathan Latino, Terrel Leake, Edward Leary, Ryan Litchfield, Norbert Maly, Allison Marsh, Craig Mattson, Adam Mayer, Erik Mayer, Maxwell McEvilly, Brian McGuinness, Elizabeth Meyer, Jacob Miller, John Mooney, Andrea Mosco, Patrick Murphy, Cameron Nace, Maighan O'Neil, Sarah Paquette, Victoria Peterson, Elizabeth Reynolds, George Russo, Vanessa Sakett, Gregory Savageau, Emily Silvia, Eric Stolz, Wesley Standgaard, Michael Sweeney, Elias Thompson, John Tokarowski, Paul Weaver, Olvia Williamson, Ashlee Wolanski, Jessica Woodward, Furkan Yilmaz

Wind Ensemble

Kathryn Anderson, Elizabeth Arnell, Leanne Becker, Kirk Bobkowski, Alexander Burgess, Adam Buthray, David Catapano, Adrienne Chase, Emma Clark, Colleen Coleman, Christopher Coyne, Joshua Coyne, Tyler Coyne, David Diehl, Katherine Diggins, David DiPietro, Jeffrey Dodd, Michael Dodd, Samantha Doolittle, Peter Downey, Giancarlo Feula, Kristen Goehl, Tyler Groll, Gabriel Guerra, Neema Hakim, Erika Hill, Eryn Horton, Conner Johnston, Erin Kearny, Abigail Kopec, Mikolai, Christina Little, Eric Mattson, Samuel Mayo, Connor meade, nathan Melzar, Melissa Munafo, Marcus Papandrea, Samantha Quinn, Andrew Robinson, Michael Russo, Jonathan Sawin, Jake St.Germain, David Sweet, Julie Sweet, Andrew Tarani, Anne Theurkauf, Danielle Valcourt, Oleg Vaskevich, Joshua Wheatley, Christina Wheeler, James Whiting

Honors Jazz Choir

Andrew Bellesis, Jeremy Betterley, Talia Bitter, Kirk Bobkowski, Rebecca Bonder, Pamela Bump, Katherine Collins, Alexandra Conn, Joshua Coyne, Kayla Desanty, Bryan Diehl, Jacquelin Germain, Melissa Guglielmello, Suzanne Hager, Katherine Kaiser, Rosalia Mannino, Justin Matson, Cody McDonnell, Joseph Padellaro, Timothy Palmerino, Jessica Preston, Brenna Rinaldo, Sean Scannell, James Simpson, Bryan Tivnan, Megan Troy

Wachusett Singers Special Invite to Preform with Kenny Rogers at his 50th Anniversary Concert at Foxwoods

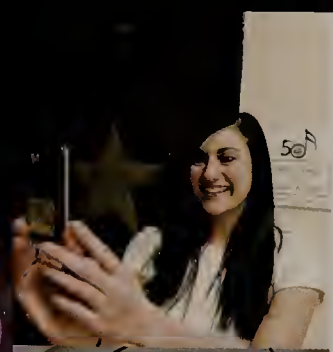

MGM GRAND
AT FOXWOODS

Class of 2010

Class Clown

Roger Clapp, Kaylin Trycon, Chad Mattison, Kara Lewis

Quietest

Samantha Staples, Samantha Powers, Owen Cutting(not pictured), Mike Rauh (not pictured)

Senior Superlatives

Most Involved

Adam Baldarelli, Laura May, Leanne Becker, Phill Blake

Most School Spirited

Bobbie Bigelow, Roger Clapp, Chrissy Nobrega, Justin Andrade

Most Likely to Become Famous

Taylor Tremblay, Ernest Osei, Katherine Kaiser

Friendliest

Phill Blake, Nicole Cote, Briana Welsh, Roger Clapp

Best Hair

Jeff Greene, Dave Williams, Kelly Beriau, Emi Nishino

Best Smile

Roger Clapp , Mike O'Donoghue, Steph Reno, Kolleen Shea

Class Flirt

Ashley Garceau, Kevin Miller, Chris Murphy, Alyssa Friedman

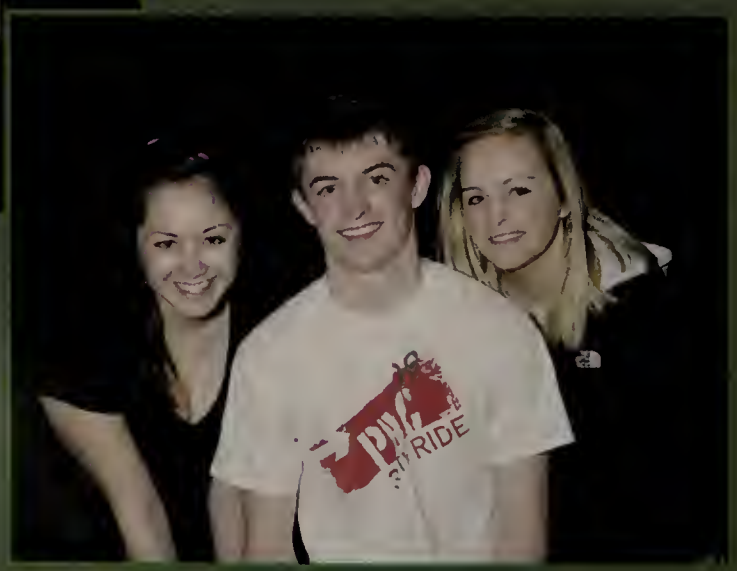

Best Eyes

Melissa Lewis, Graham Bennie, Lucy Gagnier, Eric Burroughs

Most Musical

Melissa Munafo, Chris Coyne, Katherine Kaiser, Josh Coyne

Most Artistic

Izaak Becker, Melissa Lewis, Jeff Greene, Kristina Katsonis

Best Dressed

Kristina Katsonis, Taylor Tremblay, Harold Giwa-Amu

Media Buff

Kseniya Omeliyuk (not pictured), Greg Savageau, Alex Schaefer, Yona Golding

Most Athletic

Drew Dumas, Jackie Boffoli, Garrett Ambrosino, Chrissy Nobrega

Most Likely to Succeed

Chris Coyne, Ariel Beccia, Sarah Gross, Josh Coyne

Most Memorable

Kara Lewis, Bryan Diehl, Briana Welsh, Justin Andrade

Most Changed

Cassie Fiske, Jesse Harvey, Rachel Petersen

SPORTS

Varsity Football

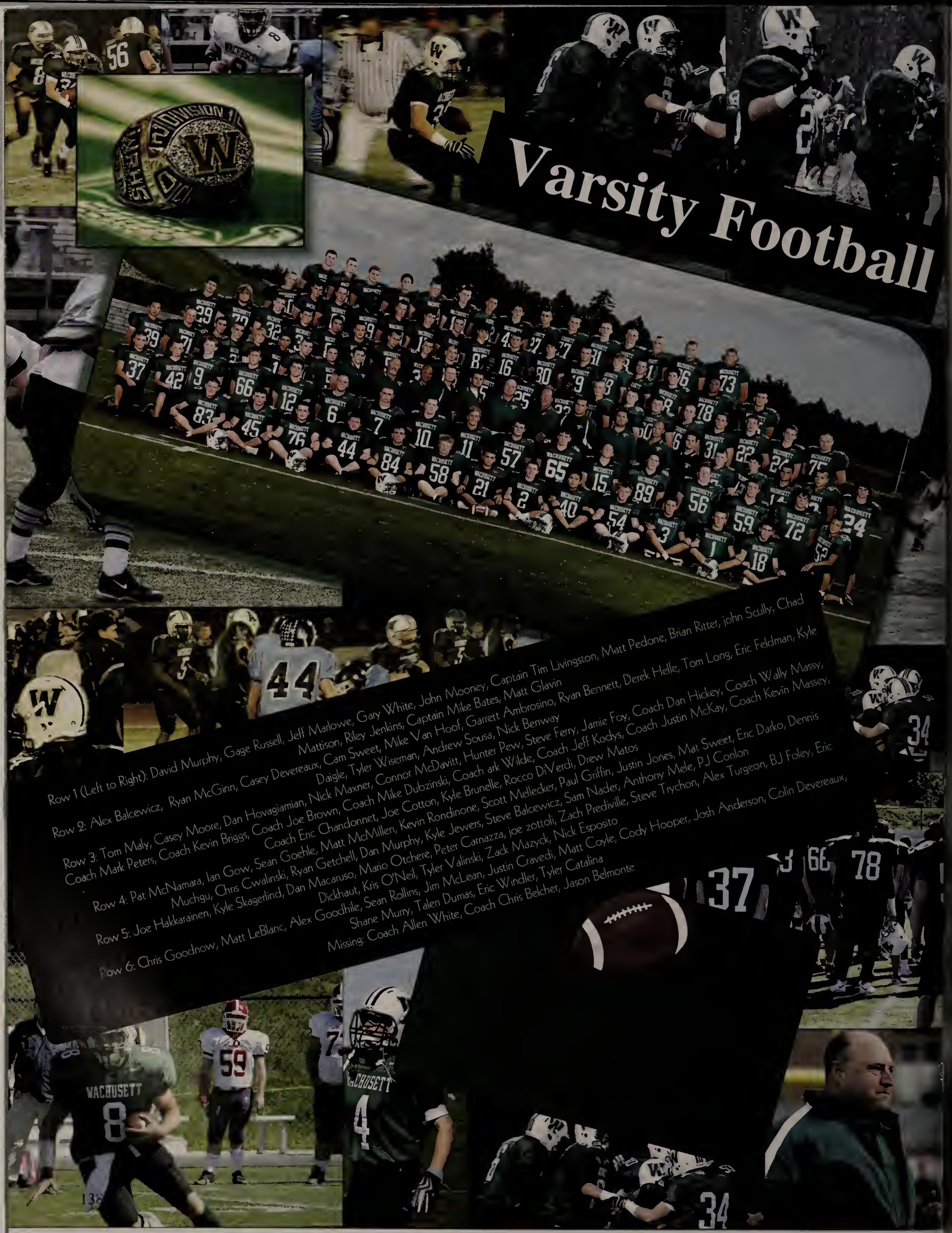

Row 1 (Left to Right): David Murphy, Gage Russell, Jeff Marlowe, Gary White, John Mooney, Captain Tim Livingston, Matt Pedone, Brian Rittet, john Scully, Chad Mattison, Riley Jenkins, Captain Mike Bates, Matt Glavin

Row 2: Alex Balcewicz, Ryan McGinn, Casey Devereaux, Cam Sweet, Mike Van Hoof, Garrett Ambrosino, Ryan Bennett, Derek Helle, Tom Long, Eric Feldman, Kyle Daigle, Tyler Wiseman, Andrew Sousa, Nick Benway

Row 3: Tom Maly, Casey Moore, Dan Hovagiamian, Nick Maxner, Connor McDavitt, Hunter Pew, Steve Ferry, Jamie Foy, Coach Dan Hickey, Coach Wally Massy, Coach Mark Peters, Coach Kevin Briggs, Coach Joe Brown, Coach Mike Dubzinski, Coach ark Wilde, Coach Jeff Kodys, Coach Justin McKay, Coach Kevin Massey, Coach Eric Chandonnet, Joe Cotton, Kyle Brunelle, Rocco DiVerdi, Drew Matos

Row 4: Pat McNamara, Ian Gow, Sean Goehle, Matt McMillen, Kevin Rondinone, Scott Mellecker, Paul Griffin, Justin Jones, Mat Sweet, Eric Darko, Dennis Muchgu, Chris Cwalinski, Ryan Getchell, Dan Murphy, Kyle Jewers, Steve Balcewicz, Sam Nader, Anthony Mele, PJ Conlon

Row 5: Joe Hakkarainen, Kyle Skagerlind, Dan Macaruso, Mario Otchere, Peter Carnazza, joe zottoli, Zach Prediville, Steve Trychon, Alex Turgeon, BJ Foley, Eric Dickhaut, Kris O'Neil, Tyler Valinski, Zack Mazyck, Nick Esposito

Row 6: Chris Goodnow, Matt LeBlanc, Alex Goodhile, Sean Rollins, Jim McLean, Justin Cravedi, Matt Coyle, Cody Hooper, Josh Anderson, Colin Devereaux, Shane Murry, Talen Dumas, Eric Windler, Tyler Catalina

Missing: Coach Allen White, Coach Chris Belcher, Jason Belmonte

WACHUSETT
8
59

WACHUSETT

WACHUSETT
8
63

19

Varsity Cheerleading

Gigi Belsito, Kelly Beriau, Sarah Carreau, Lauren Ceppi, Heather Chagnon, Meghan Crowley, Liz Dube, Amanda Duncan, Tori Fleek, Brianna Gagne, Jackie Horning, Devin Lemay, Jill Marlowe, Kailee McDavitt, Kaitlyn Naze, Chrissy Nobrega, Lindsey Phillips, Jennifer Tee, Brittany Chapman, Krysta Ferry.

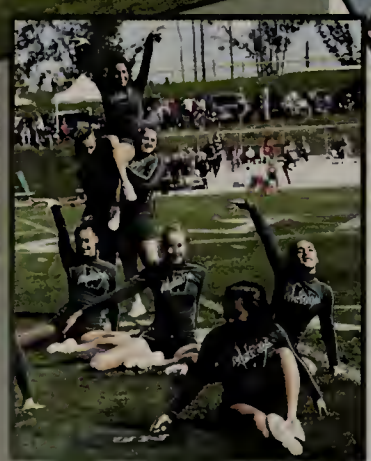

Wachusett Cheer

Brittany Belanger
Ashley Blum
Rachel Bonder
Nicole Camacho
Lauren Clapp
Megan Cross
Emma Duffy
Michaela Goodhile Britney Horn
Jennifer Hubert
Marina Kowaleski
Teagan Marshall
Jordyn Martin
Meagan McIntosh Abbey Murphy
Brittany Suto
Erika Sweet
Emily Tomczyk
Katherine Trifero
Team Manager
Erin Cu inana

JV

Volleyball

Varsity

Ellen Deninger, Jenna Schmidt, Julia Mastrototaro, Katie Hitch, Kelsey Lyford, Gena Catalucci, Emily Moore, Maggie Smith, Kingsley Catalucci, Katie Murray, Jacqui Brugliera, Allison Bettencourt, Julie DiPlato, Jess Kender, Hailey Gleason, Kiana McPherson

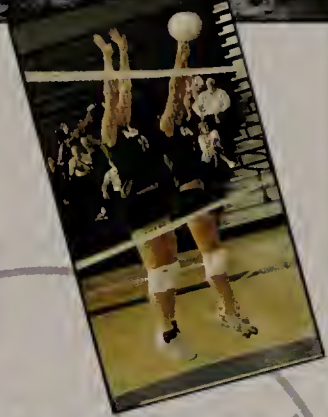

JV

Audrey Brodeur, Haley Gleason, Madeline Jenkins, Julia Johnson, Kianna MacPherson, Alexa Markarian, Julia Mastrototaro, Sam Murphy, Erin Sampson, Maura Scott, Haley Walker, Jessica Woodward

Wachusett
2009-2010
Girls

Varsity Girls Soccer

Kelsey Jarosz, Kaitlyn Tupper, Jennifer Myers, Andrea Bates, Brooke Perkins, Jenna Skagerlind, Sarah Person, Meghan Leahy, Emily Livdahl, Deanna Cetto, Lauren MArtin, Nina Hazelton, Mary Lynch, Emily Ladroga, Mikaela Foley, Katelynn Getchell, Emily Friedman, Jennifer Hoare, Brittany Jumonvile, Kaitlyn Daignault, Erin McGown, LeeAnn Card

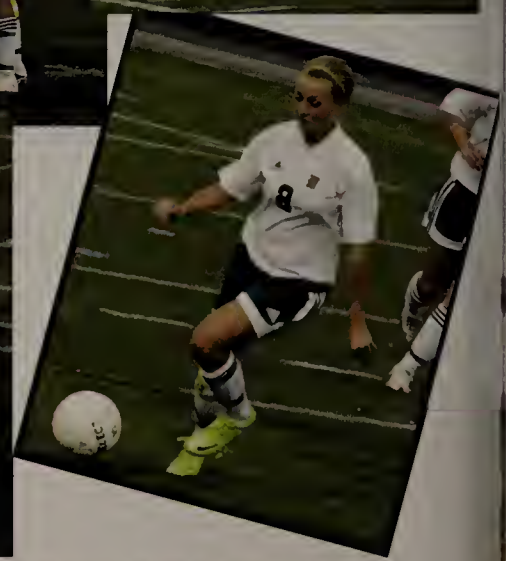

Casey Blakeney, Katrina Dauphinais, Kali Dipilla, Ashlyn Dowd, Meaghan Dowd, Meagan Fullen, Kristin Goehl, Brenna Hinson, Kristen Jones, Mackenzie Kolanda, Jenny Lally, Maggie Lally, Emily Lindberg, Nicole Paquette McDonald, Ashley Naugler, Ashley Nindl, Katie Sands, Holly Slocum, Alyssa Vieira, Emma West

JV

Varsity Boys Soccer

atrick Gaumond (captain), Alex Nowak, Chris Sanborn, Dan Provost, Tyler Groll, Harold Giwa-Amu, Andrew Dumas, Ben Gerhardt, David Morrel (captain), Brian Zanghi, ob Felix, Anthony Damiano, Ryan Miller, Kyle Toohey, Patrick Murphy, Dustin Hughes, Patrick Pope, Ahmed Diabate, Peter Dzugis, Ryan Moynihan, Dan Gates, Luke Matys, Jesse Brunelle, Adam Brown Head Coach: Jason Gaumond

JV

Stephen Rndinone, Chris Sampson, Patrick Hunter, Joseph Merchant, David DiPietro, Kamden Graham, Austin Duffy, Jeff Boutotte, Jack Liburn, Dylan Walsh, Kevin Green, Justin Conor, Corey Jenkins, Richard Lam,Mason Salvas, Taichi Ash, Lucas Woodward, Brian VanDoren, Matthew Dickman, Andrew Dwyer, Jonathan Raber, Dan Innamorati, Garret Lemoine, David Diehl, Akshay Ajbani, Tim Smith

Girls Cross Country

Seniors: Rebecca Ashton, Ariel Beccia (co- captain), Brianna Erickson, Kaitlyn Godin, Eva Litchfield, Rachel Petersen, Samantha Powers, Suzannah Scanlon, Kelli Stockmal, Elyse Sutkus, Johanna Thompson, Gabrielle Williams (co-captain) Juniors:Tayla Brodin, Casey Burgholzer, Katie Carlson, Adrienne Chase, Tori Fratantonio, Shawna McGowan, Caitlin Miller, Kyle Schmidt, Lindsey Van Doren Sophmores: Erin Beccia, Jocelyn Bly, Madeline Bobkowski, Katherine Bunker, Katie Dion, Casey Dubin, Emily Eska, Abigail Ferm, Ryan Helle, Courtney Jones, Jillian Lundy, Jennie Marr, Allison Marsh, Shiloh Murray, Antonela Prifti, Elizabeth Reynolds, Rebecca Skodis, Katie Smith, Rosalind Waltz-Peters, Olivia Westbrook, Laura Williamson Freshman: Erin Carney, Amy Collins, Christine Dowd, Julia Dufault, Laura Fitzgerald, Celina Frias, Megan Gawlik, Emily Lindberg, Claire McIntyre, Gabrielle Plinte, Joanna Sullivan, Madeleine Welsch

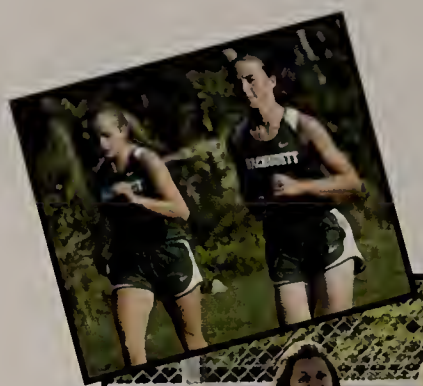

Boys Cross Country

Seniors: Chris Baker, Graham Bennie Juniors: Pat Bova, Steve Bunker Hayden Frechette, Alex Jagelsky, Ryan Jagelsky, Tom MacPherson, Adam Pepin, Jon Rooke, Alex Thamel Sophomores: Matt Tinsley, Jeremy Bennie, Carl Cacela, Sam Mayo, Adam Mayer, Jack Schneewis, Keith Wittmer, John Mark Anthony Freshman: Colin Bennie, Brian Cusack, John Emery, Eric Iacaboni, Zack Berthiaume

Dani Dufult, Lexi Rock, Maggie Lynch, Caitlyn Goodhile, Mary Long, Brianna Corcoran, Sondra Savickas, Sam Quinn, Allyson O'Connor, Micayla Goodrow, Mary McCarthy, Heather Fatcheric, Katherine Diggins, Morgan Long, Meg Shaw, Briana Schnare, Mary Dubin, Taylor Chase, Meg Dwyer, Katie Chaffin

Field Hockey

Alex Engdahl, Joe Macaulay, James Fullen, Connor Poh, Randy Watson, Jack Deninger, Kirk Bobkowski, Kory Vitkos, Colin Gibbons, Nick Wage, Adam Buthray, Blake Melick, Dan Nayebi, Adam Asadorian, Cameron Braunig

Boys Golf

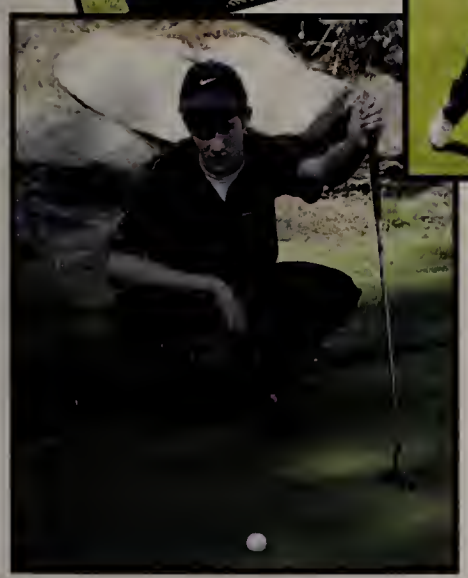

Boys' Basketball

Varsity

Garrett Ambrosino, Zack Berman, Drew Dumas, Talen Dumas, Joe Hakkarainen, Dustin Hughes, Jesse Maresca, Ben Pierce, Tim Sheridan, Justin Tienhaara, Mike Van Hoof, Eric Windler

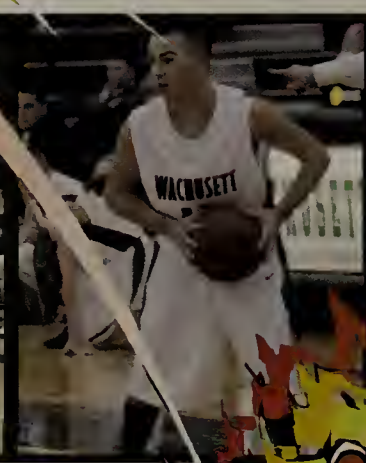

JV

Seth Camp, Jim, McClean, Kam Graham, Joe Oliver, Joe Hackeranean, Chris Sampson, Colin Devereaux, Matt O'Brien, Alex Cooper, Chris Goodnow, Matt Leahy, Tom Feinsmith, Tiim Randle (Team Manager: Josh Post)

Girls Basketball

Varsity

Jaqui Brugliera, Allison Leather, Cheyenne Jennings, Emily Eska, Nina Hazelton, Alyssa Lanpher, Jackie Boffoli, Erin McGowan, Bri Schnare, Kelsey Lyford, Katie Murray, Katie Hitch, Shannen El-Qasem, Shannon Holt, Jess Kender

Junior Varsity

Maggiw[illegible]iggins, Casey Dubin, Car[illegible]n Duv[illegible] Em[illegible]y Eska, Melissa Gugliemello, [illegible]ia Johnson, Alyssa Lanp[illegible]r, Allis[illegible]ther, Aubrey Lovejoy, [illegible]lly Lynch, Alexa Ma[illegible]arian, [illegible]ger Ryll

Girls Indoor Track

Ariel Beccia, Caitlyn Burgess, Brianna Erickson, TitiFagade, Meghan Leahy, Alix McElroy, Emi Nishino, Sarah Person, Kaiti Tupper, Gabby Williams, Katie Carlson, Adrienne Chase, Heather Facheric, Katelynn Getchell, Jenny Le, Shawna McGowan, Caitlin Miller, Danielle Valcourt, Erin Beccia, Casey Blakeney, Maddy Bobkowski, Katherine Bunker, Gena Catalucci, Jasmine Cook, Katie Dion, Mary Dubin, Maggie Lally, Jill Lundy, Ashley Nindl, Antonela Prifti, Lindsay Renshaw, Rebecca Skodis, Olivia Tangney, Lauren Valdivia, Rosalind Waltz-Peters, Emma West, Laura Williamson, Ali Zeller, Amy Collins, Christine Dowd, Kristen Erickson, Laura Fitzgerald, Emma Jagelsky, Emily Ann Lindberg, Emily D. Lindberg

Boys Indoor Track

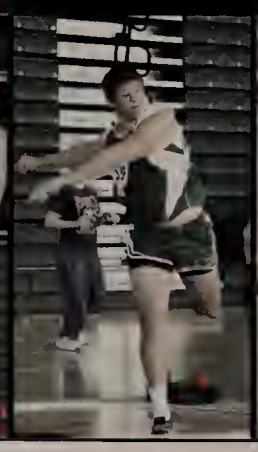

Seniors: Chris Baker, Nate Beittel, Cameron Braunig, Stephen Bristol, Mike Gallota, Chris Mills; Juniors: Josh Asmus, Patrick Bova, Stephen Bunker, Nick Champlin, Alex Jagelsky, Ryan Jagelsky, Brian Knuth, Matt Leblanc, Tom MacPherson, Eli Maresca, Zach Mazyck, Connor McDavitt, Matt McMillen, Dennis Muchugu, Adam Pepin, Connor Reardon, Jon Rooke, Alex Ramel, Keith Wittmer; Sophmores: Sean Biller, Carl Cacela, Peter Carnazza, David Chase, Justin Conor, Jason Cutroni, Hayden Frechette-McCall, Eric Hargraves, Andrew Haven, Corey Jenkins, Justin Jones, Dan Krikorian, Adam Mayer, Sam Mayo, Ryan McGinn, Brandon Milton, Cameron Nace, Kris Oniel, Mario Otchere, Jon Porciello, Joshua Post, Thimi Prifti, Stephen Rondinone, Giovanni Santos, John Stranieri, Matt Tinsley, Talha Yilmaz, Chris Yodice; Freshmen: Tai Ash, Brian Cusak, Gasper, Esposito, Eric Iacaboni, Erik Mayer, John Mazur, Brendon McManus, Ashton Merrill, Jake Messer, Dan Murray, Teddy Phillips, Jon Raber, Joel Roach, George Russo, Brendon Welsh

Ice Hockey

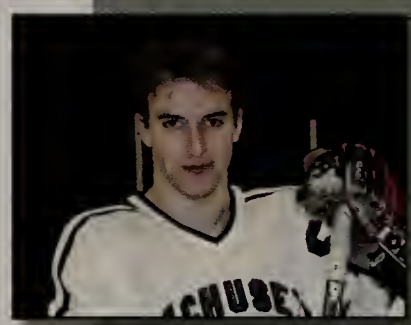

Roy Backstrom III, Tyler Long, Cam Hanify, Chris Lane(C), Anthony Caggiano, Dylan Lamica, Doug McKenna, Charlie Davis, Steve Icaboni, Shane Dowd, Zack Smith, Matt Bernard, Zac Strasser, Ryan McCarthy, Mark Baker, Joe MacAulay, Dan Wisniewski, Randy Zaterka, Steve Trycon, Jeremy Bennie, Graham Bennie(A), Colin Bennie, Ryan Fitzpatrick, Christian Helger
Coaches: Matt Lane, Matt Wilde, Paul Connors

Swim Team

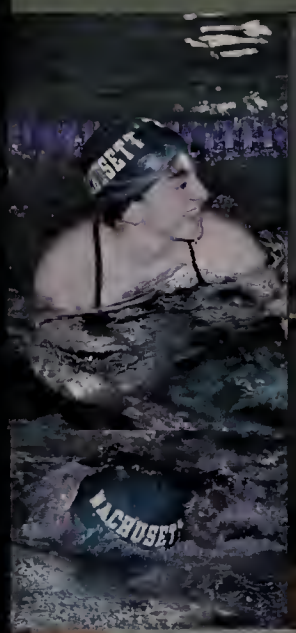

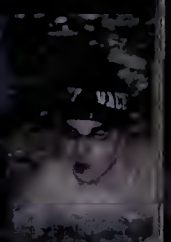

Dani Collette, Jocelyn Bly, Michele Cole, Maddie Miln, Johanna Thompson, Bella Chavaravalotti, Bianca Oberg, Ed Leary, Liz Renolds, Brianna Lebreton, Nicole Bastardo, Jessica Gee, Leah Mangini, Brittany Fish, Marissa Peak, Morgan Blair, Mary Woodbury, Cassie Fisk, Paige Layton, Chrissy Nobrega, Jacqui Vanliew, Emaily Belanus, Nicole Stokes
Coach: Andrea Peak

Alpine Race Team

Josh Anderson, Taylor Besse, PJ Conlon, Caitlan Davis,
Ben Heney, Mark Horgan, Jack Lilburn, Catherine McCullough,
Will Meyers, Sam Shuster, Kyle Toohey, Andrew Waite

Cheerleading

Molly Benoit, Sierra Benoit, Ashley Blum, Rachel Bonder, Nicole Camacho, Lauren Clapp, Krisha Crisostomo, Megan Cross, Erin Cullinane, Emma Duffy, Britney Horn, Marina Kowaleski, Teagan Marshall, Jordyn Martin, Kayleigh Mitchell, Maura Scott, Erika Sweet, Emily Tomczyk, Katherine Trifero, Kerri Warren

Varsity

Gigi Belsito, Brittany Belanger, Kelly Beriau (Captain), Sarah Carreau (Captain), Lauren Ceppi, Heather Chagnon, Brittany Chapman, Amanda Duncan, Krysta Ferry (Captain), Tori Fleek, Michaela Goodhile, Jackie Horning, Rachel Levy, Shannon MacAyal, Jill Marlowe, Kailee McDavitt, Meagan McIntosh, Ally O'Connor, Lindsey Phillips

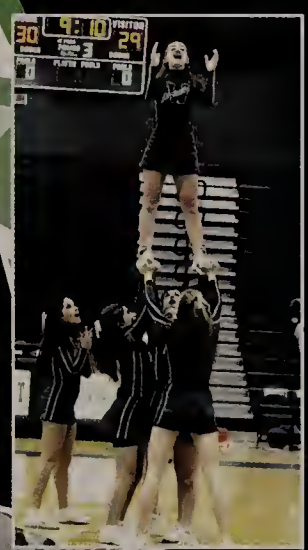

Baseball

Varsity

Greg Dwyer, Noah Schur, Kyle Smith, Connor McDavitt, Mike Puffer, Dave Belsitto, Nick Lepore, C.J. Doskocil, Cody Hall, Matt Kilcoyne, Andrew Dumas, Kevin Brunelle, Kevin Dacri, Joe Oliva, Steve Trychon, Matt Leahey, B.J. Foley, Cam Depres, Joe Zottoli, Mitch Depres, Tony Martinelli, Matt McMillen, Tyler Valinski

Junior Varsity

Andrew Ball, Nick Daaigle, Josh Ellsworth, Dan Kirkorian, Corey LaMarche, Cody Lanza, Michael LeBlanc, Joe MacAulay, Jim McLean, Tom Oliva, Dustin Smith, Scott Tupper, Greg Tzikas

Varsity

Mara Bancroft, Meg Belanger, Sam Bolivar, Michaela DesRoches, Mary Long, Alyssa McKernan, Briana Welsh, Adrienne Chase, Kaitlyn Eramo, Heather Fatcheric, Lyndsey Letourneau, Morgan Long, Julia Mastrototaro, Lauren Anderson, Sydney Despres, Zoey Sloate

Junior Varsity

Brenna Hinson, Carolyn Duval, Holly Slocum, Meg Dwyer, Melissa Demarzio, Jess Woodward, Emily Moore, Maggie Smith, Taylor Gull, Julia Mastrototaro, Ashley Brower, Kirsten Jones, Lauren Anderson, Kaitlyn Hall, Maighan O'Neil

Boys Lacrosse

Varsity

Mike Bates, Matt Bernard, PJ Conlon, Charlie Davis, Connor Doherty, Shane Dowd, Peter Dzaugis. James Fullen, Alex Goodhile, Cam Hanify, Christian Helger, Dustin Hughes, Eric Iacaboni, Steve Iacaboni, Chris Lane,Tom Long, Doug McKenna, Dan Meyer, Chris Murphy Sam Nader, Zach Paquette, Brian Ritter, Tim Scott, Jon Staruk, Alex Turgeon, Andrew Waite, Liam Walker, Greg Wong

JV

Austin Alzpiedi, Ryan Ayotte, Mark Baker, Ryan Belhumer, Zach Berthiaume, Jeremy Borriello, Henry Braley, Sean Conger, Devin Cutting, Zaven Donoian, Jaime Foy, Ryan Getchell, Eric Iacaboni, Tom Jancura, Max Jette, Brendan McManus, Max Miller, Matt Racicot, Stephen Rondinone, Brendan Ryan, Sam Shuster, Zack Smith, Nick Stanovich, Alex Turgeon, Rob Wishart, Dan Wisniewski,

Girls Lacrosse

Varsity

Casey Blakeney, Casey Burgholzer, Meghan Shaw, Kristin Shaw, Mary Dubin, Erin Connolly, Mary McCarthy, Maggie Diggians, Abby Lachance, Kate Diggins, Bri Erickson, Kenzie Kolanda, Elaina Vermeulen, Katie King, Jennie Myers, Sam Quinn, Lea Robichaud, Catherine McManus, Jillian Gamblin, Cassie Zeena, Taylor Chase, Caitlin Horgan, Rebecca Bonder

JV

Kristina Anderson, Anna Carolan, Katie Chaffin, Maddie Dalton, Caitlin Davis, Catherine Dwelley, Emily Fitzgerald, Danielle Frustaci, Jennifer Hubert, Julia Johnson, Olivia Knox, Alexandra Koury, Katherine O'Donnell, Sarah Paauette, Linnea Parker, Mya Sciabarrasi, Maura Scott, Alexis Sturgis, Joanna Sullivan

Boys Tennis

Jake St. Germain, Randy [illegible], D[illegible] Isaacs, Dave Lowenthal, Bryan [illegible], Richard Lam, Hoang Lam, Chris [illegible], Myers, David Sweet, John Swain, [illegible] Skagerlind, Tam [illegible]

Bryan Silvia,
Hoang Lam

Girls Tennis

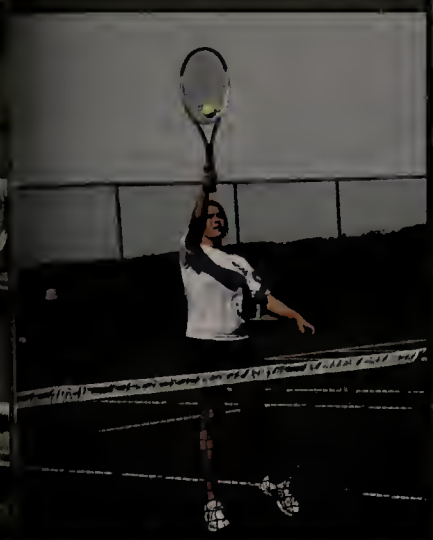

Katie Anderson, Sarah Lawton, Alex Hughes, Dana Hershman, Julie Sweet, Danielle Valcourt, Katie Czyzewski, Micaelle Carlson, Hannah Sachse, Rachel Wisnewski, Gianna Bisciotti, Emily Eska, Tiana Dame, Jennie Marr, Aubrey Loveloy, Emma West, Marissa Ashton

Captains: Katie Anderson
Sarah Lawton

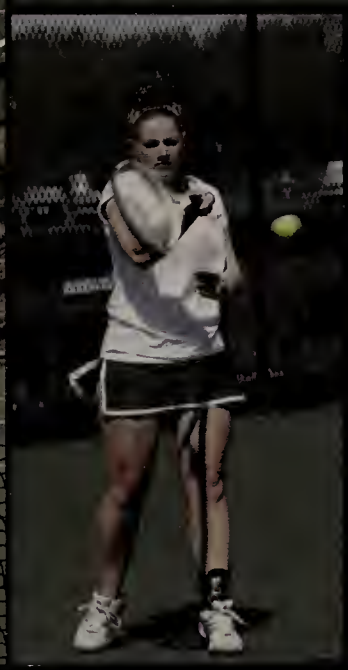

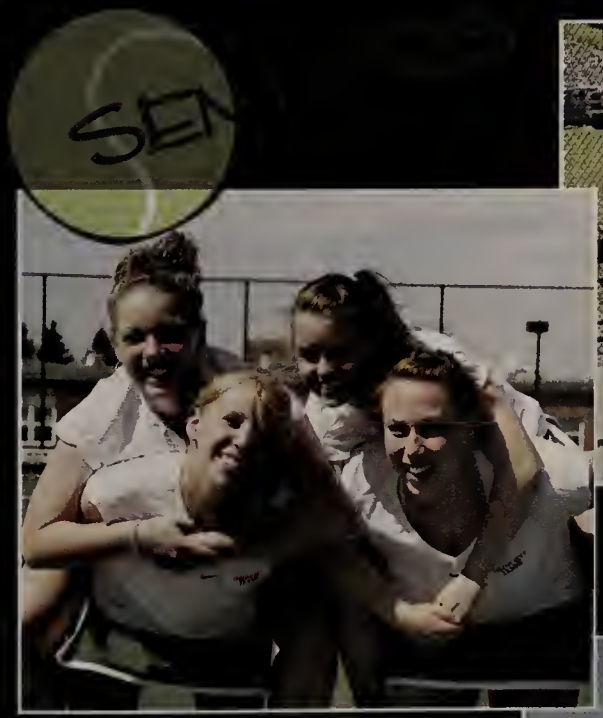

Katie Anderson, Sarah Lawton, Alex Hughes, Dana Hershman

Boys Track

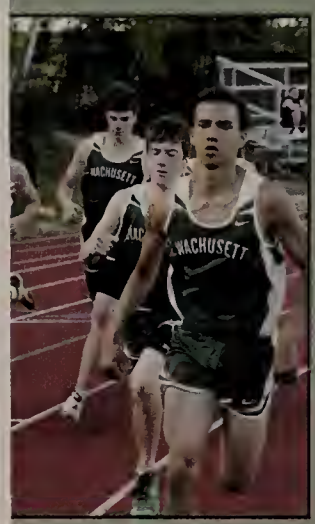

George Alexiadis, Tai Ash, Roy Backstrom, Chris Baker, Alex Balcewicz, Stephen Balcewicz, Colin Bennie, Graham Bennie, Jeremy Bennie, Pierre Bitar, Pat Bova, Cam Braunig, Mitch Braunig, Steve Bunker, Carl Cacela, Peter Carnazza, Tyler Catalina, Justin Conor, Alfredo Cruz, Brian Cusak, Eric Darko, Rocco DiVerdi, Tom Fee, Ryan Flynn, Hayden Frechette-McCall, Harold Giwa-Amu, Eric Hargraves, Billy Horosz-Tetreault, Alex Jagelsky, Ryan Jagelsky, Dan Jersey, Justin Jones, Matt LeBlanc, Johnathon Ludavico, Tom MacPherson, Tom Mahan, Nick Maxner, Sam Mayo, John Mazur, Zach Mazyck, Connor McDonough-Poh, Max McKee, Scott Mellecker, Chris Mills, Brandon Milton, Dennis Muchugu, Shane Murray, Kris O'Neil, Mario Otchere, Adam Pepin, Nick Person, Teddy Phillips, Joshua Post, Thimi Prifti, Grant Proia, Connor Reardon, Sean Rollins, Kevin Rondinone, Jon Rooke, Jon Russell, George Russo, Hector Said Salcido, Octavio Silva, Connor Stark, John Stranieri, Alex Thamel, Justin Tienhaara, Matt Tinsley, Keith Wittmer, Talha Yilmaz

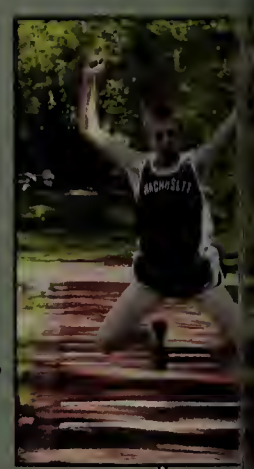

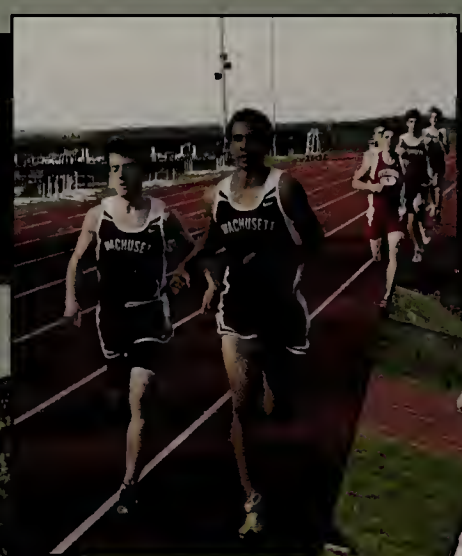

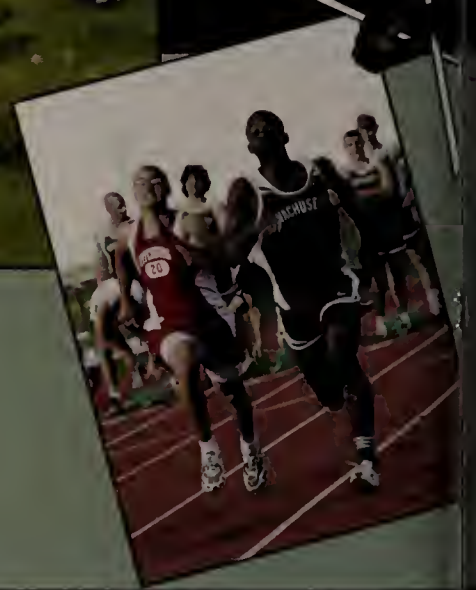

Girls Track

Kohar Avakian, Nairi Avakian, Jennifer Bateman, Ariel Beccia, Erin Beccia, Madeline Bobkowski, Katheirne Bunker, Katie Carlson, Gena Catalucci, Amy Collins, Jasmine Cook, Krisha Crisostomo, Erica Darko, Natalie DeAmelio, Katie Dion, Kali DiPilla, Christine Dowd, Meaghan Dowd, Nicole Dowd, Casey Dubin, Julia Dufault, Titi Fagade, Abby Ferm, Laura Fitzgerald, Megan Gawlik, Katelynn Getchell, Micayla Goodrow, Ryan Helle, Jenny Hersh, Britney Horn, Emma Jagelsky, Brittany Jumonville, Jenny Lally, Maggie Lally, Meghan Leahy, Devin LeMay, Emily Lindberg, Lindsay Lucier, Kianna MacPherson, Jillian Marlowe, Shawna McGowan, Claire McIntyre, Katie McMahon, Caitlin Miller, Ashley Nindl, Emi Nishino, Samantha Powers, Taylor Ritchie, Lauren Roberts, Hannah Rotti, Erin Sampson, Jamie Schicho, Rebecca Skodis, Ariana Stratis, Olivia Tangney, Emily Tomczyk, Kaiti Tupper, Lauren Valdivia, Lindsey Van Doren, Rosalind Waltz-Peters, Laura Williamson, Ali Zeller

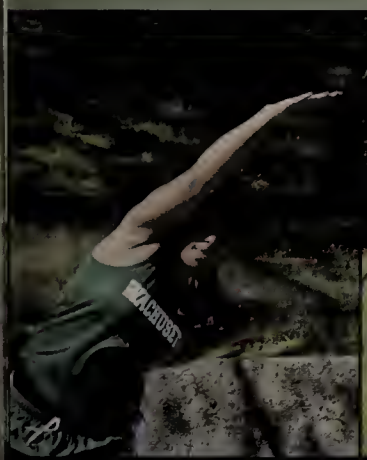

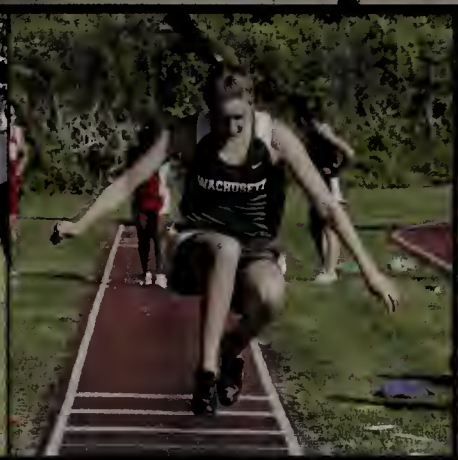

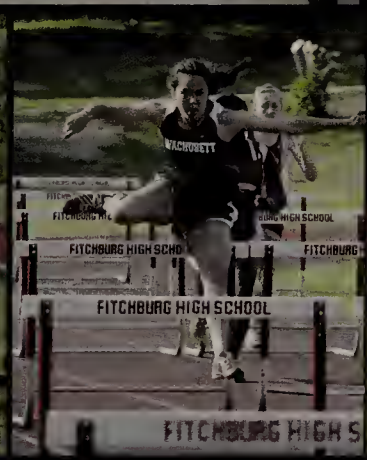

Boys Volleyball

Trevor Bennett, Ahmed Diabate, Dave Entwistle, Ben Pierce, Sean Braley, Stephen Bristol, Adam Buthray, Cameron Connors, Christopher Coyne, Joshua Coyne, Ather Esposito, Alex Nowak, Benjamin Smith

SENIORS 2010

Tyler Coyne, Aidan Crowley, Gaspar Esposito, Eric James, Erik Mayer, Braden Pfahl, Sean Sampson, Kamden Graham, Jon Latino, Jacob Pridotkas, Michael Russo, Timothu Smith, Austin Speer, Tim Sullivan

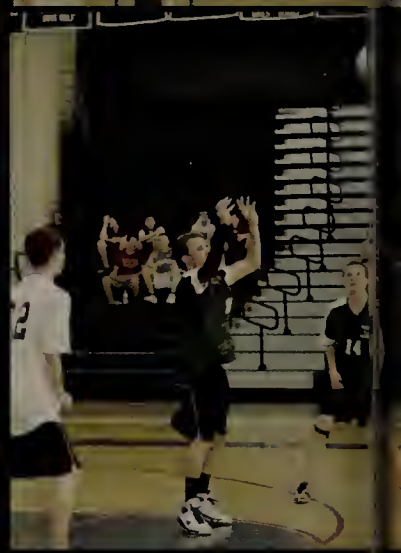

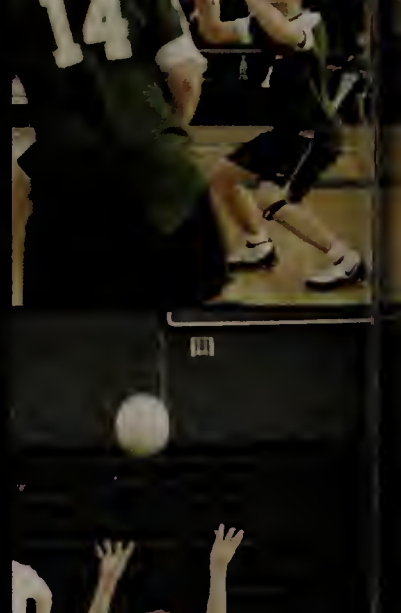

Girls Golf

Kim Boutwell, Lauren Ceppi, Shannon Chaffee, Rachel Deneault, Rachel Ebbrecht, Hannah Evangelidis, Caitlin Goodhile, Kalene Griffin, Molly Lynch, Kailee McDavitt, Kelly Moore, Haley Morgan, Shannon Murphy, Amanda Oser, Meghan Reynolds, Casey Savickas, Mary Ellen Savickas, Sondra Savickas, Hayley St. Germain

SENIOR

Caitlin Goodhile

PERFORMING ARTS

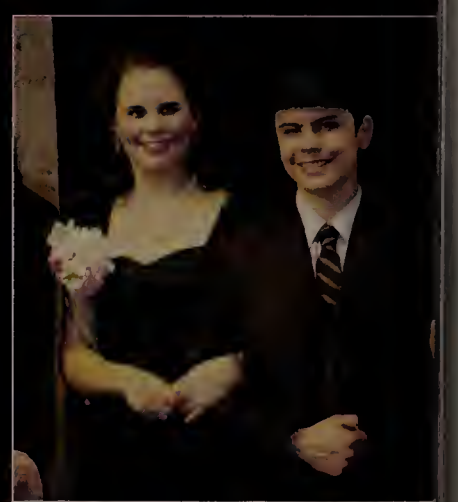
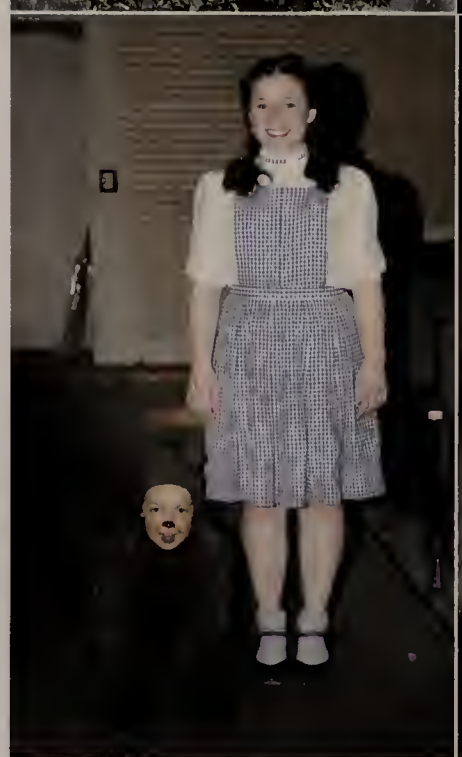

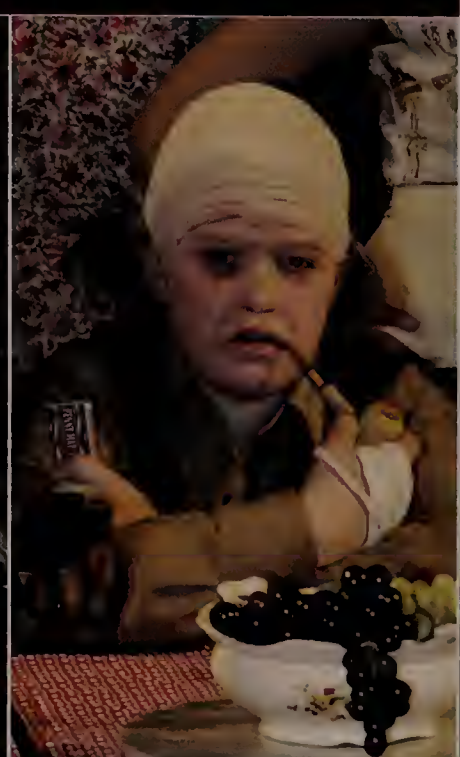

You Can't Take It With You Now

Madrigal Dinner

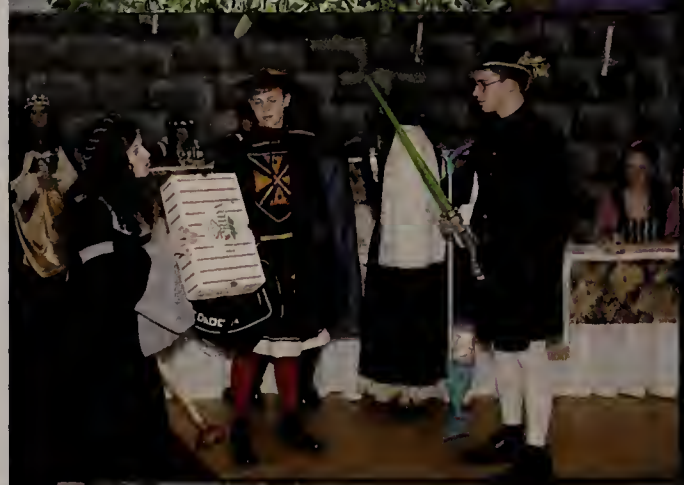

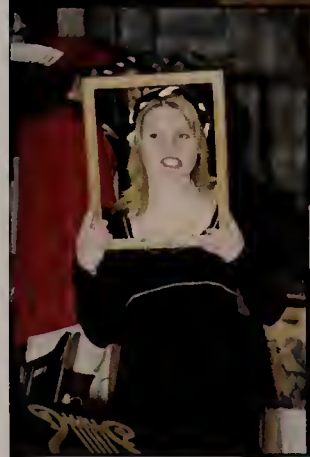

Wizard of Oz

SPECIAL EVENTS

Pajama Day, Super Hero Day, Decades Day, Color War, Green and White Day

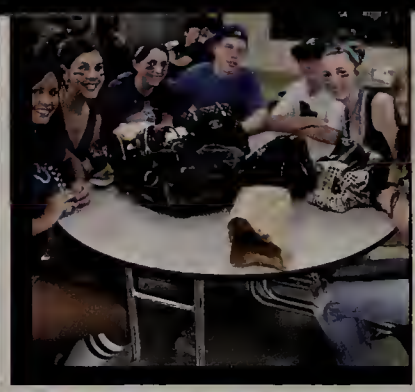
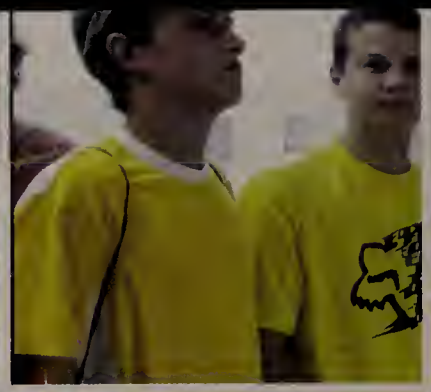
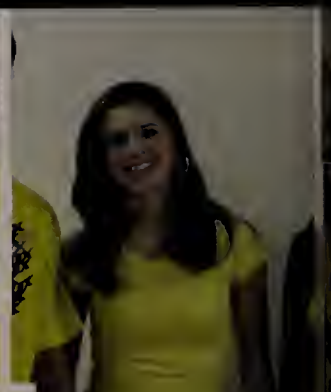
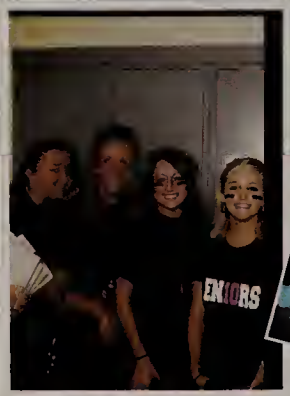

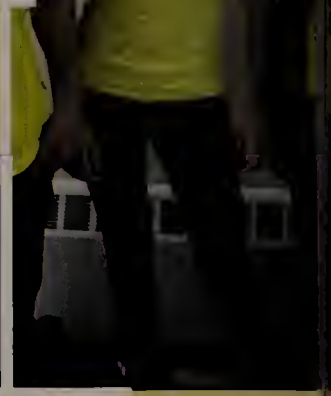

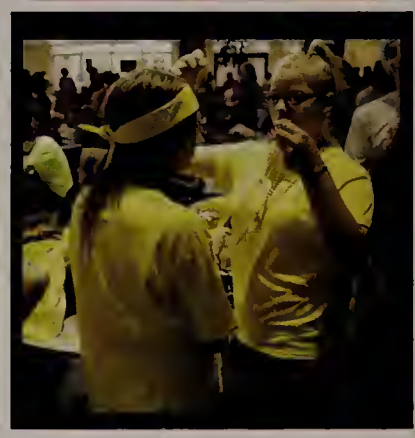
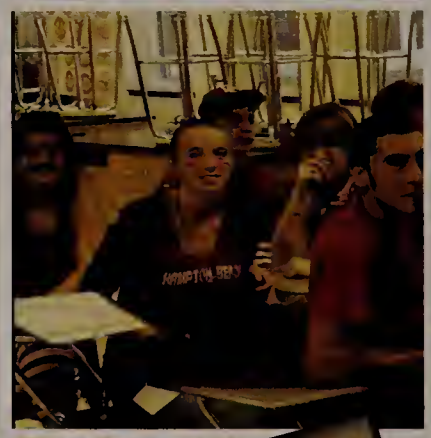
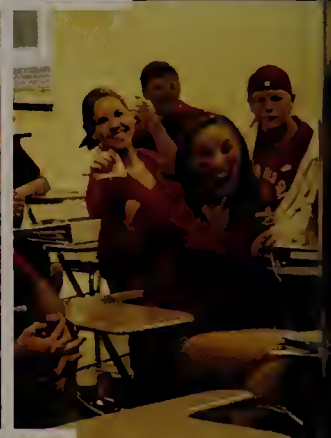

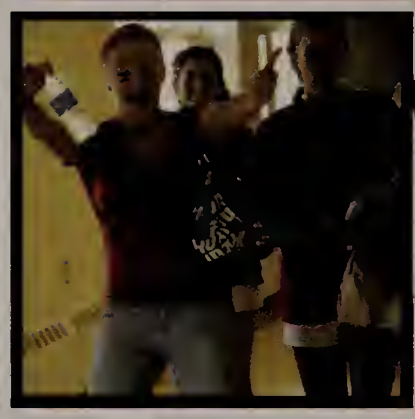

NICK

Color War!

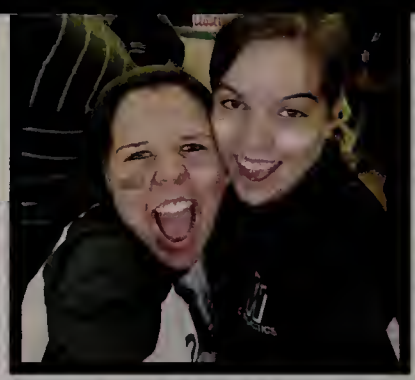

BONUS
FOULS
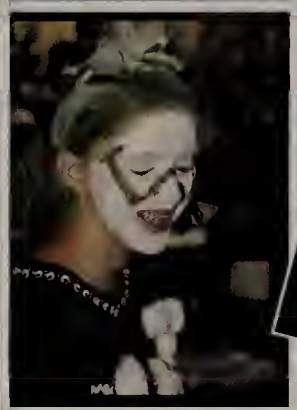
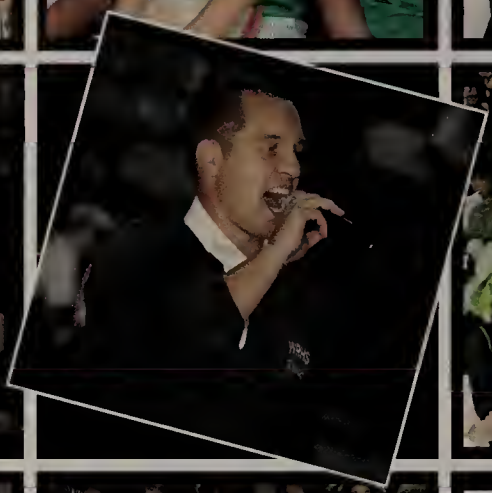

15
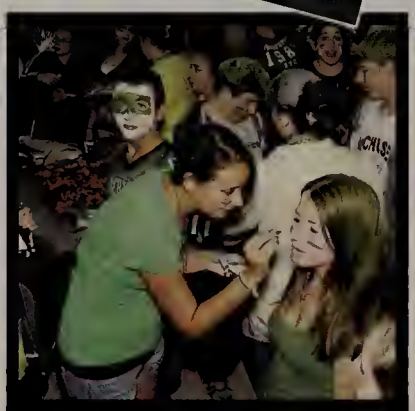

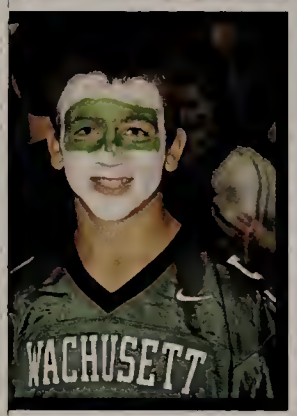
WACHUSETT

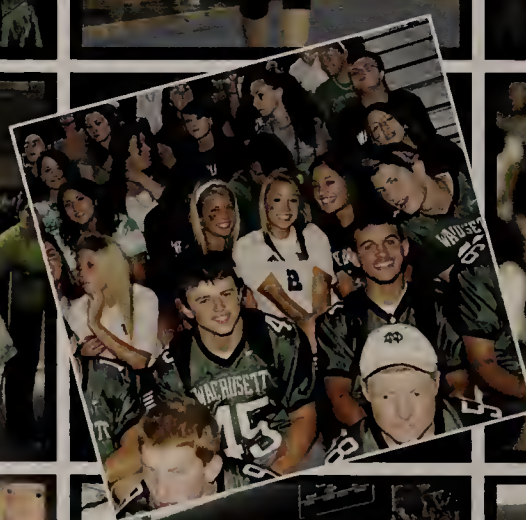
15

07/02/2
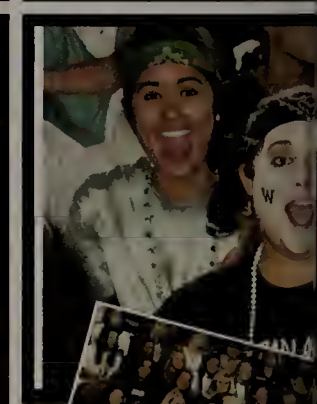

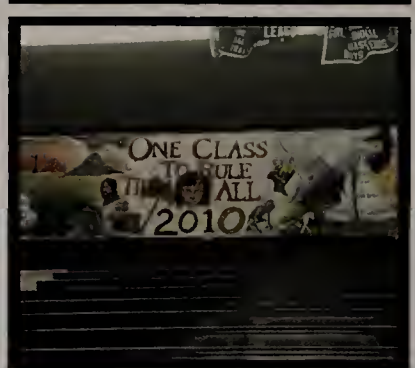
ONE CLASS
TO RULE
ALL
2010

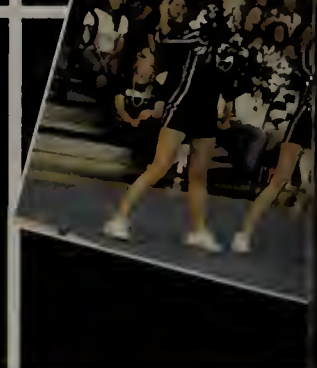

Green and White Day

WINTER CARNIVAL

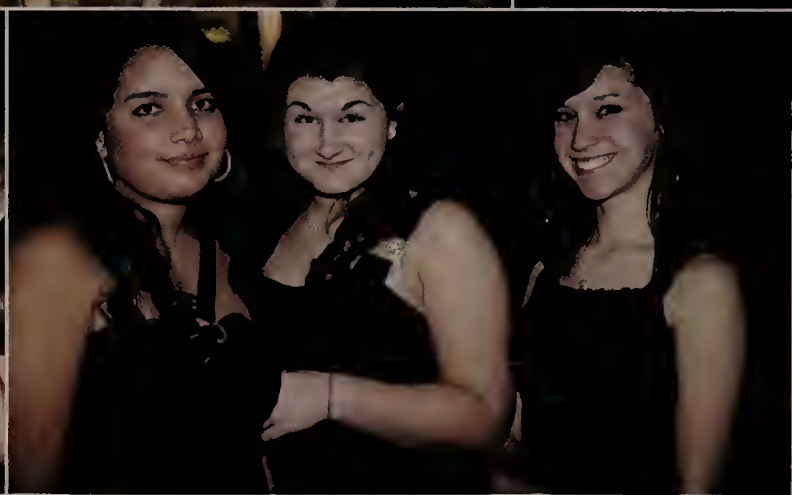

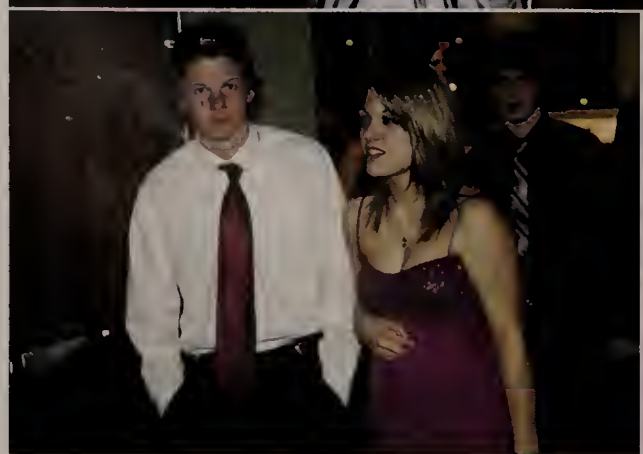

Junior Prom: Masquerade

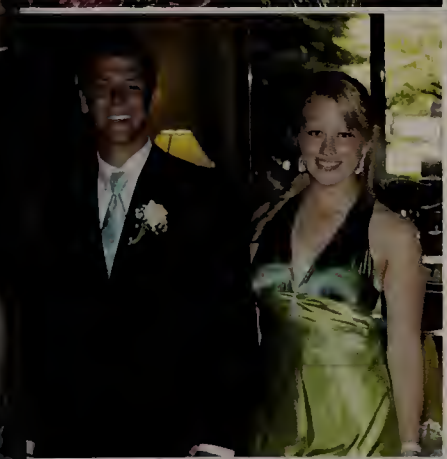

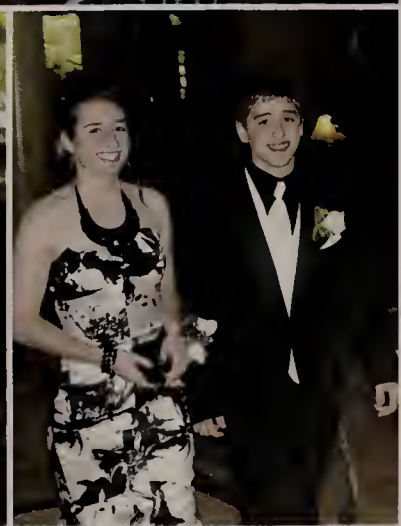

SENIOR BREAKFAST

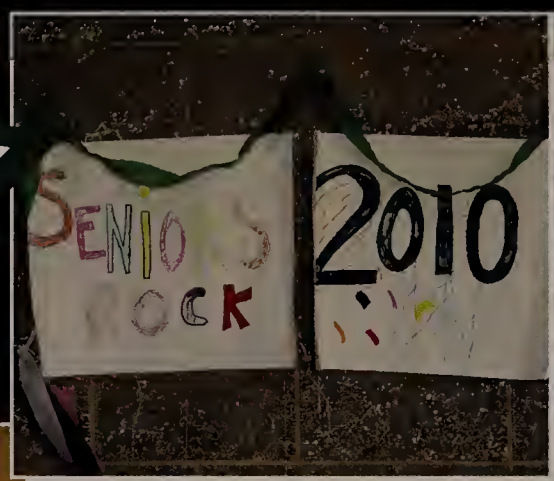

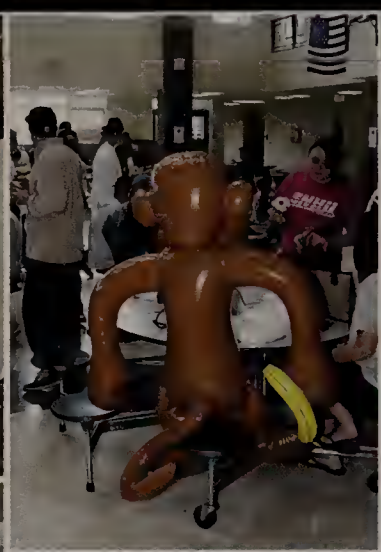

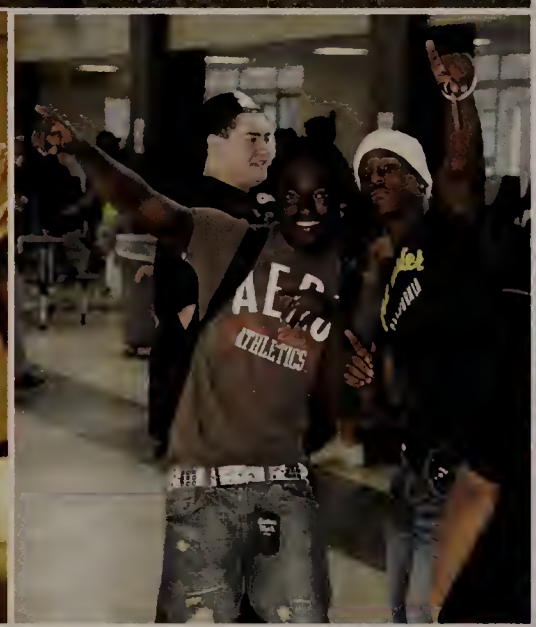

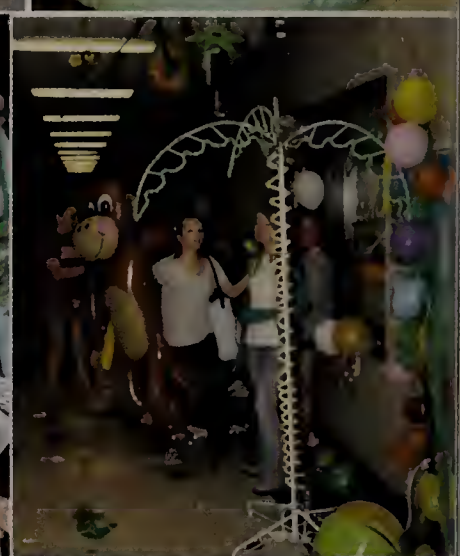

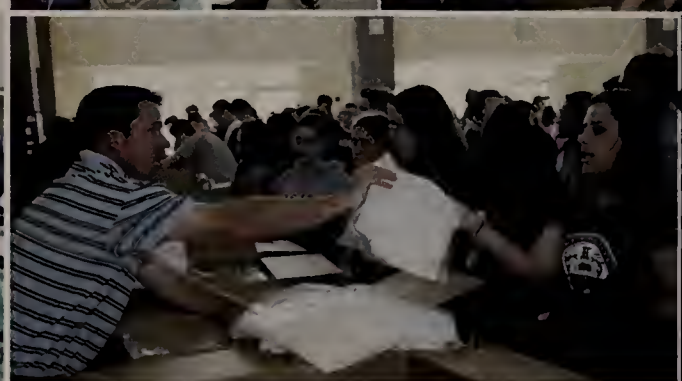

Senior Trip: Boston Harbor Cruise

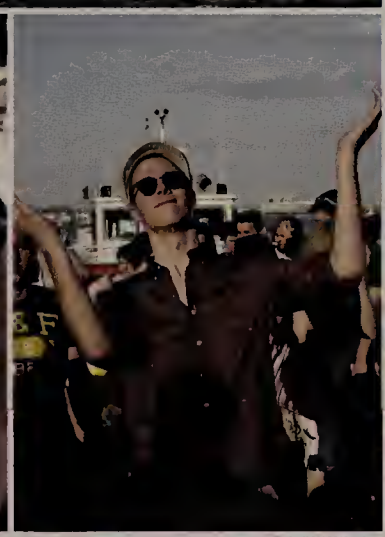

May 20, 2010

SENIOR PROM

May 28, 2010

Union Station

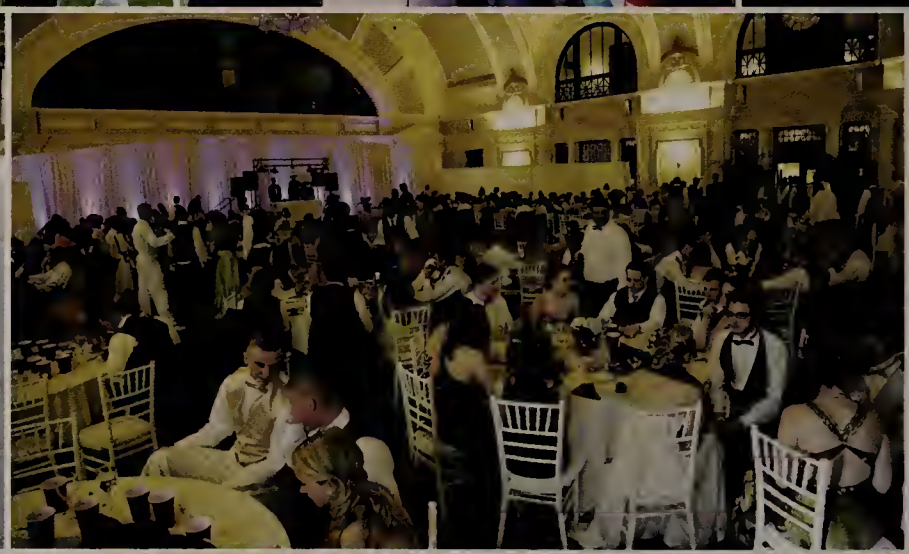

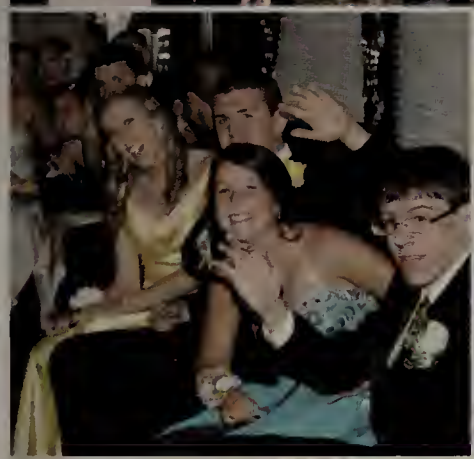

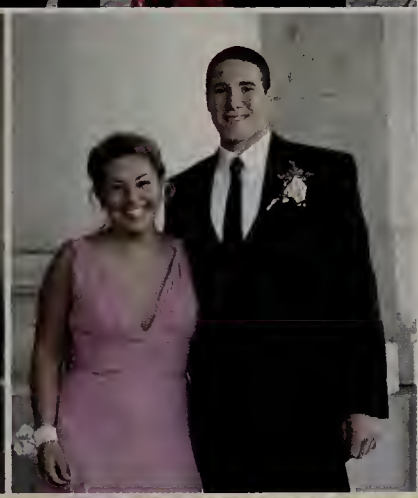
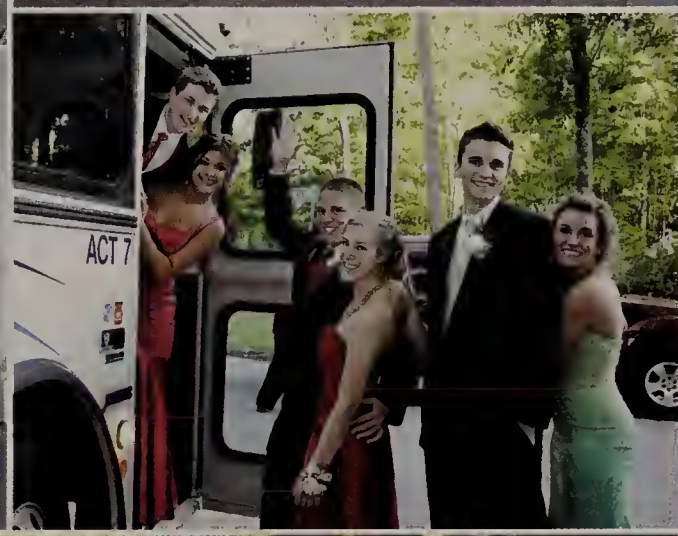
ACT 7

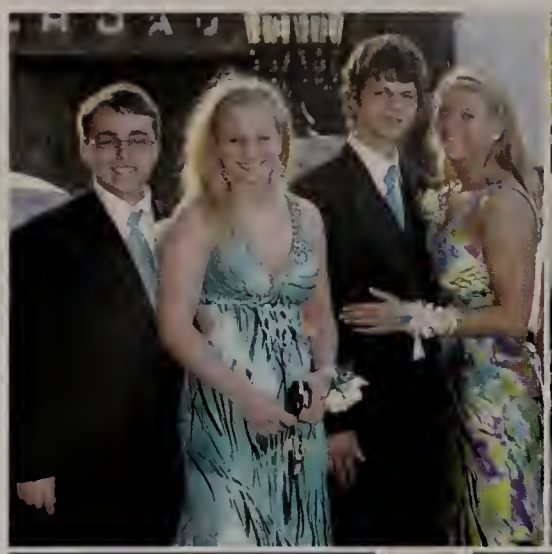
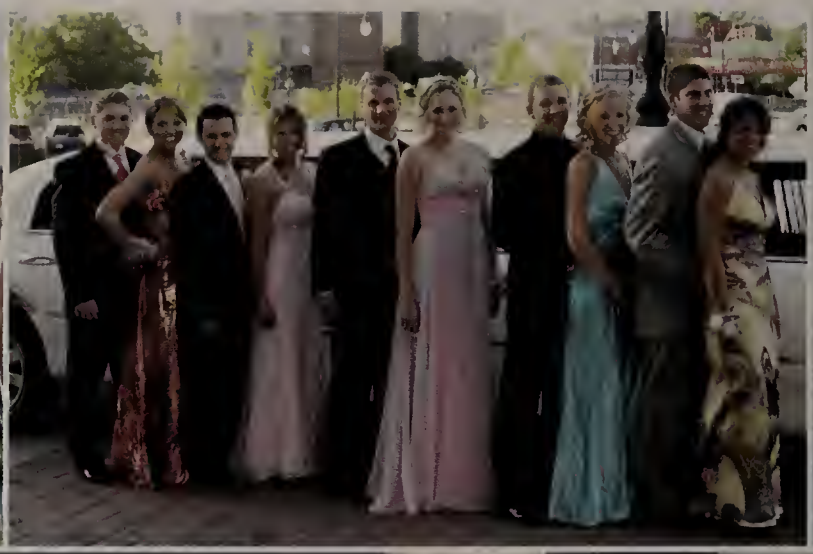
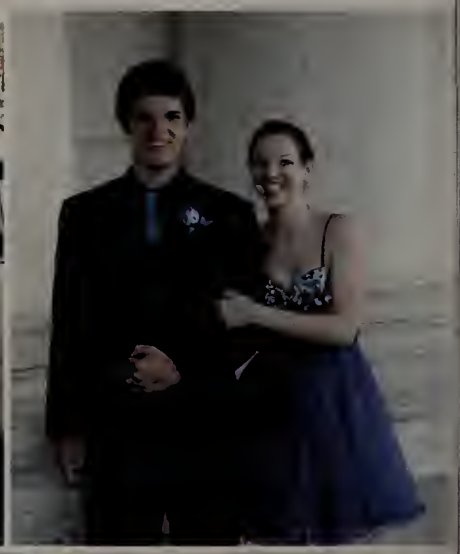

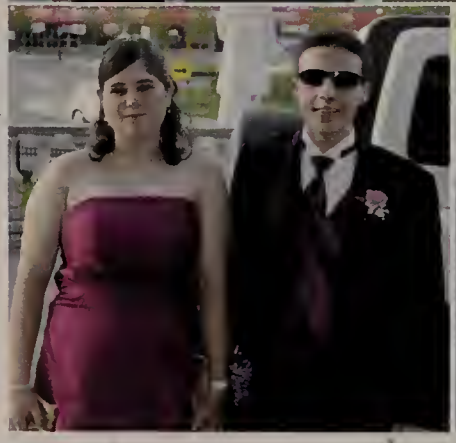
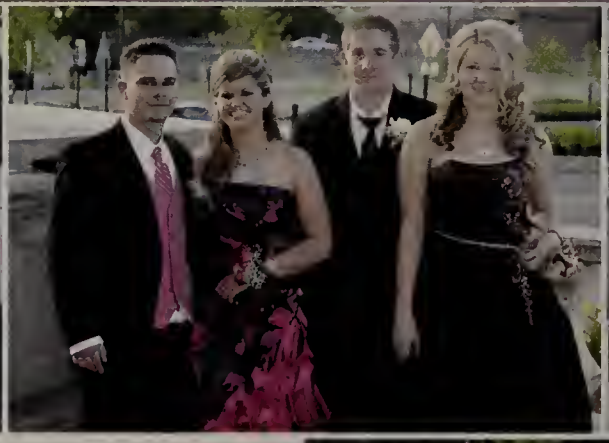
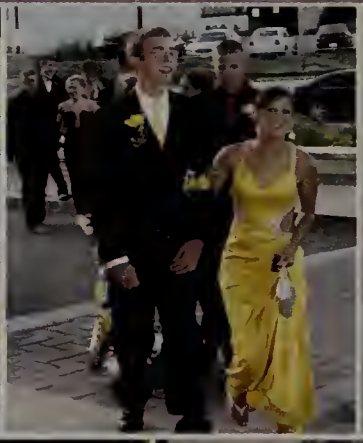
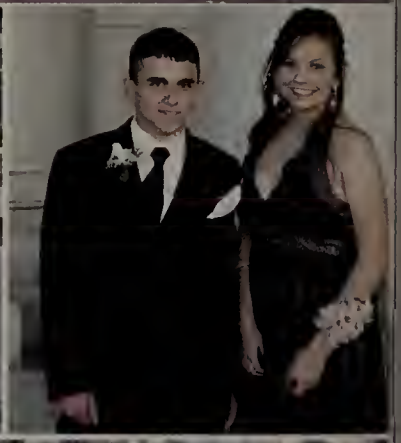

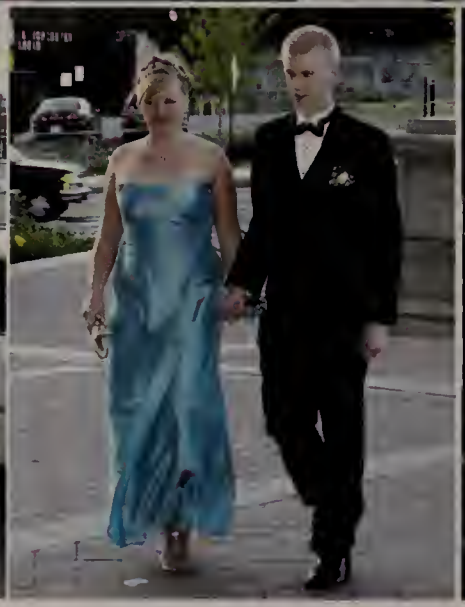
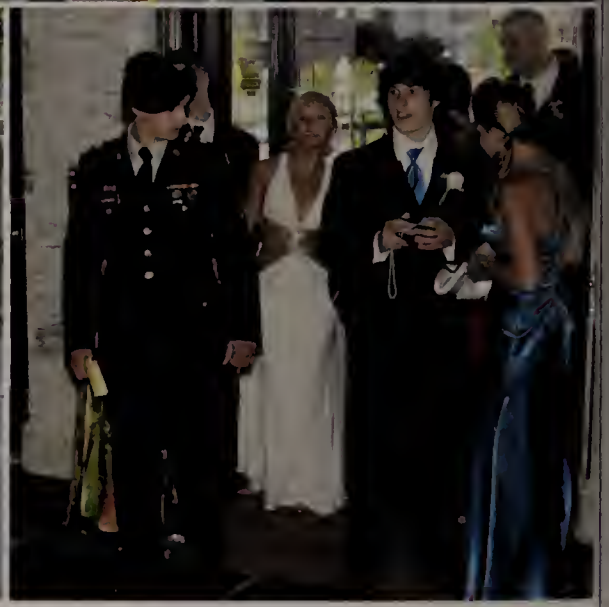

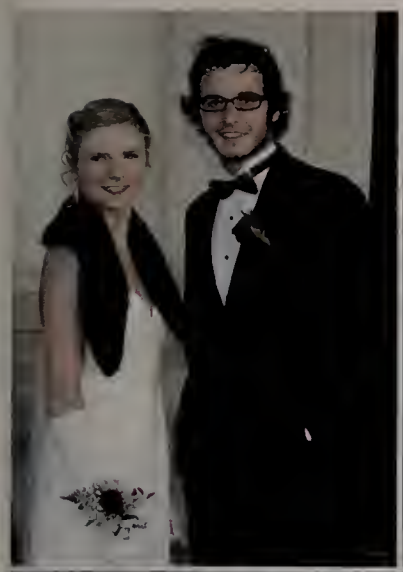

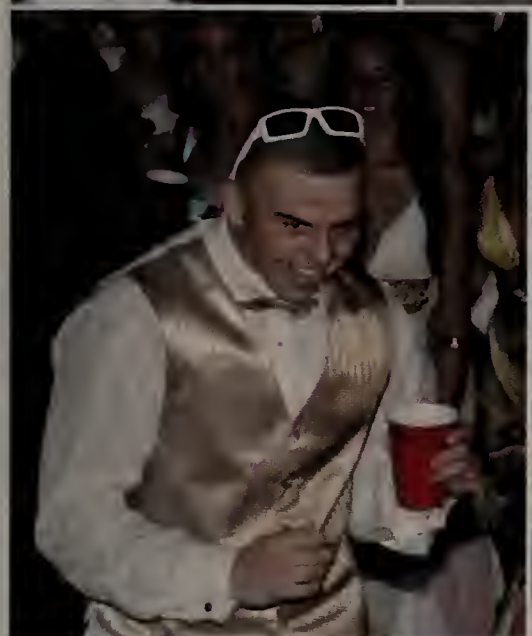

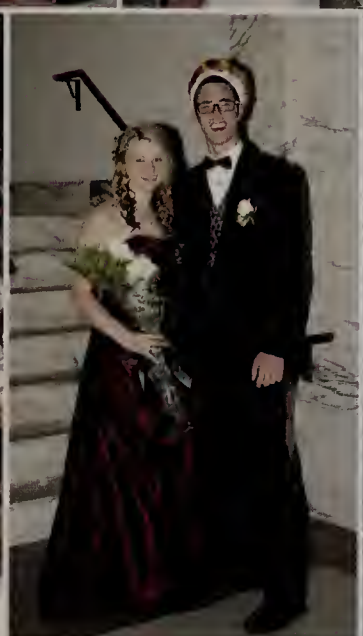
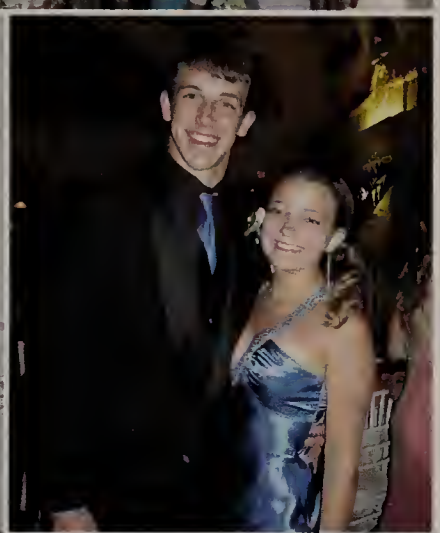

SIMPLY ELEGANT

Class of 2010 Graduation

June 12, 2010 DCU Center, Worcester

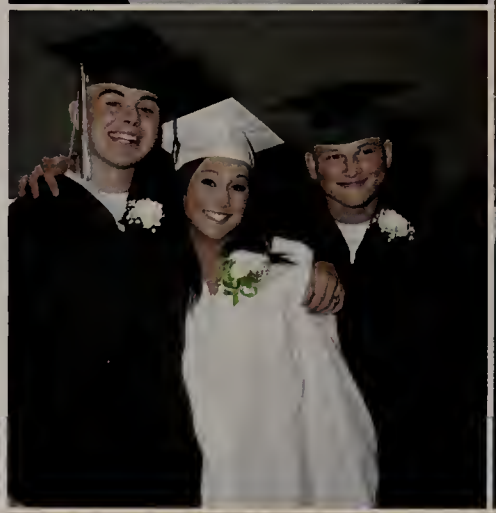

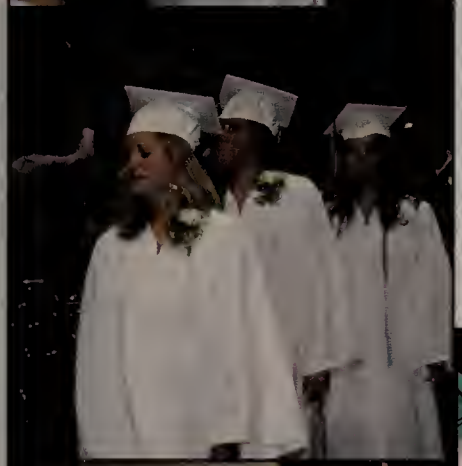

"Welcome" Speech

Bryan Diehl
Class President

Good afternoon Wachusett parents, friends, faculty and, most significantly, graduates.

You know, these were the kind of moments that really made me enjoy being class president... the moments where there's this clear almost palpable excitement about being all together in the same room. Without fail I would be able to look out and see the eyes of my friends and peers encourage me as I would give a goofy sophomore speech or rip my shirt off in a pep rally. It was the feeling of unity and, honestly, it was really cool that we were all able to be a part of that.

Today we come to honor and support the class of 2010 as they pass on from the realm of high school and into the world of higher education, military service or employment. For us graduates it is a time to be with one another as one class for one final time to celebrate a high school career spent and completed together.

It's a celebration - a day to acknowledge the achievements of an impressive and talented group of yound individuals who have reached one of the important milestones there is to reach. So, fellow young people...enjoy it.. and enjoy together because this is something that we all share. So, smile together, laugh together, cry together, give a totally rad high five, whatever! Just enjoy this moment that will stay with you for the rest of your life.

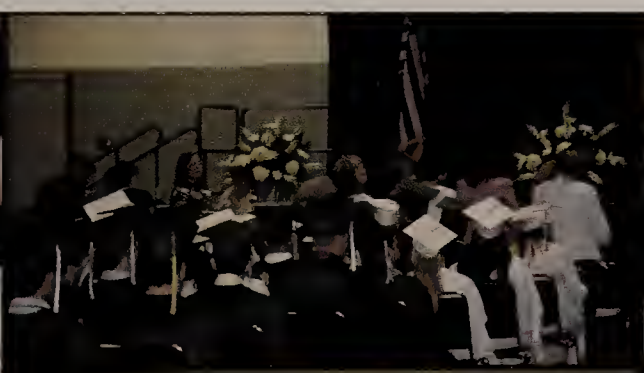

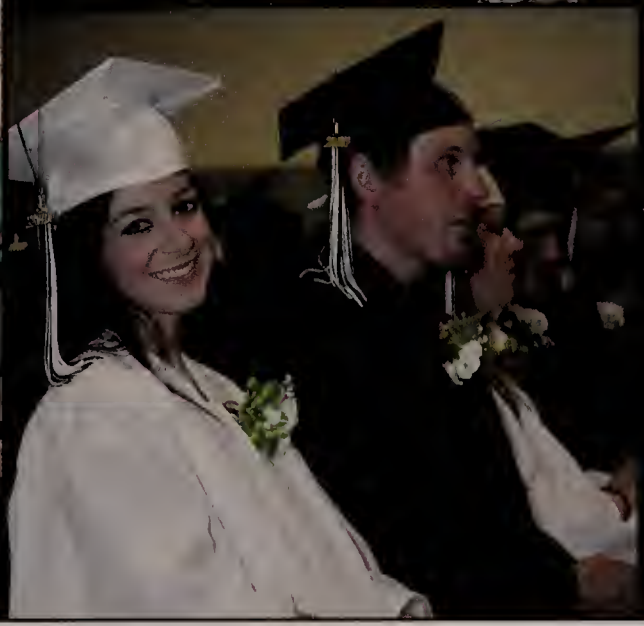

" A Work In Progress"

Christopher Coyne: Valedictorian
Joshua Coyne: Salutatorian

Ladies and gentleman, distinguished faculty, administration, friends and family, and graduating class of 2010, it is an honor to speak before you today. And to my peers - congratulations. Congratulations on a hard-earned completion of the spingboard that will propel you towards whatever you wish to be. I have the pleasure today of sharing the stage with the salutatorian, my teammate, my constant companion, my best friend, my twin brother, Josh Coyne.

Coming into high school, we were all different people. We held individual values, maintained separate interests, constituted a wealth of personalities and had our various ambitions. Yet we came together to share the awkward phase of our lives. We got lost in the barrage of upperclassmen on our way to "next to the pool on the third floor." We were frustrated socially and convinced that no matter where we went, someone was watching and laughing. We were nervous all the time and convinced that we'd never adapt to high school. And there was also the negative side.

For many of us, we have been classmates not only for the past four years of high school, but going all the way back to kindergarten. With so many shared experiences, we have built special relationships that will last a lifetime. And while the thought of leaving behind the people we are closest to can raise some fears, the anxiety is balanced by the hope and excitement of moving forward in the next phase of our lives. This is what we have worked so hard for: the opportunity to take another step forward in our personal development, to leave behind the comfort zone of the familiar and step confidently into the unknown.

We, as a class, have learned a lot, even more than you're probably aware of. At the White Hot Dance Party we've learned to dance like no one is watching - that's why they keep the lights off. At the High School Super Bowl we've learned to keep steadily before us the fact that all true success depends at last upon ourselves - and that bleachers don't dry themselves. Those who have committed to programs like drama or music for all four years have leaned that impatience never commanded success and that family is more than just those you live with. And I think that each one of us, on one way or another, has leaned to blaze his or her own path with confidence.

Yet none of these lessons cam easily. Perhaps it took an ice storm, a few Saturday school days and a sacrificed April vacation, staying up until midnight or later, a "hallway" that consisted of dirt trail around construction, bitterly cold or sweltering hot sports matches, or accidentally sending that very personal and very revealing candy gram to the wrong person. While learning these lessons, both awkward and inspiring, we've learned a lot about ourselves.

We came into this school not knowing what the final building would be. Some of us have older brothers or sisters and know what the old Wachusett used to look like, but the rest of us have our high school beginnings rooted in construction. And maybe this was appropriate. Maybe this was the district's way of telling us that we, too, are a work in progress. We have crafted our minds, forged friendships, and engineered blueprints for the future, and as the school has finished, so have we.

And so we move ahead not forgetting our construction-based lessons. Ultimately, we began freshman year when screaming "snake!" or "fire!" was an effective way to actually move through the gridlock hallways, and when "construction" was considered and acceptable excuse for strolling into class nearly twenty minutes late; now look at what we've become.

Let me leave you with a personal anecdote. When I was younger, my parents explained to me that I could grow up to be whatever I wanted, anything that I set my heart on. I was an impossible dreamer at the age of seven and thought for a long while and finally, and very excitedly, came up with the ultimate ambition: the man who puts the jelly in the jelly donuts. Yes, I was an aspiring little chap. And yes, I did, indeed, admire his jelly craftsmanship. When my parents asked our younger brother the same question, "What would you like to be when you grow up, out of anything in the world," his four- year- old imagination answered: "I want to be a dog." I found a little consolation in knowing that my career goals entailed earning a salary instead of trying to grow fur. But what I've learned from my pastry-oriented past is more important than whether or not those particular aims came to fruition. Life doesn't always go according to plan, and perhaps that's how life should be. New ideas come up and plans change and if we're not willing to sacrifice what we are convinced must stipulate our futures, then we will leave no room for creativity. We will leave no room for the midnight conversations that may inspire the strongest friendships, for the minutes within the hours or the hours within the days, or for the chance to relax and sink into who we've become.

Class of 2010, if there is one thing that I have learned over the course of these four years, it is this: "Life is either a daring adventure or nothing at all." Make of it what you will, and enjoy every minute.

Thank you to our teachers for their persistent guidance and to our friends for their perpetual companionship. Thank you to our parents for their unconditional support and to our father for the sacrifices he makes every day so that we may have the life opportunities that we've had and so that we may be who we are. You rock, Dad. And to the Class of 2010, congratulations and good luck in the future - let's make this world a better place.

" Forever Mountaineers"

Tyler Wiseman

Good afternoon Class of 2010, parents, administration, faculty, and members of the Wachusett family. I am not the valedictorian, I am not the class president, I am not the star athlete, or an accomplished artist but after today I am a graduate of Wachusett Regional High School and a proud member of the class of 2010. That title: graduate is the one that will stay with each one of us for the rest of our lives. As I speak today, I will do so in my own way: I am not going to tell you how successful each one of us will be, or how to pursue your dreams, instead I would like to speak briefly about Wachusett: what it is like to be a mountaineer and the lasting impact Wachusett will have on each and everyone of us.

The new Wachusett High School welcomed the class of 2010 four short years ago, as we all busted through the doors of 1401 Main Street not one of us could predict the potential we would face and the success we would have over the course of the next four years. When you walk through the doors of Wachusett you enter the confines of an educational haven, one that harbors equal opportunity, guidance and friendship for all its students. Wachusett provides the best classes: classes that are structured to challenge, and teach not only the material, but life lessons. Wachusett provides the best learning atmosphere: one where both students and teachers can feel comfortable learning from one another. Wachusett also provides the best extra curricula's: from Model U.N. to Varsity Athletics and everything in between. As the class of 2010 walks off into the sunset today, having built upon our potential, and having reached some of our successes, it was these qualities and these opportunities that made Wachusett so special to us.

What is it to be a mountaineer? It's about tradition, Wachusett has always been a school rich with tradition. Where winning on the field is understood, where preforming at the highest level in the arts is a guarantee, and where excelling in the classroom is an expectation. Being a mountaineer is about the green and the white. It's about rolling up your sleeves and working hard. It's about learning and striving to reach your goals. It's about being a success. It's about friendships, fun and memories that will last a lifetime. It's about being the underdog, the public school. It's about being physically tough but mentally tougher. To be a mountaineer is to be a good person, built on good principles, rooted and raised in a good community. To be a mountaineer is to be a life long learner. To be a mountaineer is to be forever, to leave your mark on the school, whether it's on the field or on the stage or in the class room. To be a mountaineer is an experience like no other, and may you never forget how this experience, unlike any other made you a better person.

I always tell people I know, "If you are looking for me years down the road, grab a phone book, and I guarantee you, you will find T. Wiseman in Holden." While we will all go our separate ways, some to college, some into military, some out into the work world we will always have one thing in common, the lasting impact Wachusett had on our lives. Wachusett to me will always be home. Home is a term defined as: An environment offering security and happiness. A valued place regarded as a refuge or place of origin. That is what Wachuett High School was to me, Home. The place where I grew up hand and hand with my classmates. It was the place where we developed from little Pee Wee freshman, into graduates of the class of 2010. However, Wachusett will move on long after we are gone. The colors that we wore so proudly will be handed off to the new classes, the halls we walked so comfortably will be traveled by new students, the loving home that we came to inhabit over the past four years will open its doors and welcome in generations of new students. For years to come, Wachusett will serve as a compass, one that shows the way for new faces, to new places. While, the school and the community will forever guide new students. Wachusett will never forget the class of 2010. I promise you today, Wachusett will always be our home. Because once a mountaineer, always a mountaineer.

In closing, I just want to say thank you, to Wachusett Regional High School. To the teachers, administrators and coaches that made my time at the school so wonderful. I would like to thank the mountaineer for showing me that it takes hard work, dedication and a team attitude to obtain your goals. Lastly, I would like to thank the people of the Wachusett family for their support, and love. Wachusett was a great fit for us, and disciplined, respectful, driven young adults. Class of 2010, no matter where you go in life: through the struggles and through the triumphs may you never forget where you came from. Never forget "the Regional" and the idea that after today, we will forever be mountaineers.

Ladies and Gentleman please put your hands together for the class of 2010.

" T.V. Junkie"

Leanne Becker

Cap and Gown, Cap and Gown - Looking really cool in your Cap and Gown

It's funny to think it was only a few months ago that we saw the sixty-two year old man on a mission sing to us about pants on the ground on the show American Idol. I'm embarrassed to say that in the last couple of months I have been watching a lot of TV (thanks to my senioritis) and I've come to realize that there are a lot of similarities between our favorite television shows and our experiences at Wachusett.

Let's start with freshman year. Our first school lunch was a lot like the travel channel show Bizarre Foods... a few times I even heard the kid in front of me ask the lunch lady "what is that?" Most of the time it really wasn't terrible, but it was no Top Chef.

The second day of school was the first time I had gym. The freshman P.E. teachers worked us harder than the coaches of the Biggest Loser. I'm sure everyone remembers running the mile or playing mat ball. They worked us to the bone in an attempt to shape us into healthy young adults, and life-long lovers of physical fitness.

I sometimes wish we had the resources to have our own CSI Wachusett, 'cause it would be nice to know who the jerk was last period who left gum under my desk and ruined my pants. We do have a little Law and Order action happening with the administration though. They're always uncovering evidence and finding out who started which fight, and who posted the latest offensive comment on Formspring.

And sometimes school feels like the show Prison Break. We all want to know how we can sneak out of study or avoid a boring assembly, or maybe even just get out of detention. Unfortunately for our underclassmen friends, some of our best strategies have been found out and new security measures go into place next fall...

The TV show Survivor requires its contestants to get by on limited resources for days and days. At least they are always in a tropical climate. Wachusett's version of Survivor took place in the middle of December following the biggest ice storm in decades. Going ten days with no power during freezing temperatures was challenging to say the least. Some of us even got voted off and were shipped away to somewhere with heat.

Myth Busters could also have its own Wachusett episode. There is so much gossip going around the building and we all just want to know how much of it is made up. Is there really a pool on the third floor? Did they really stop making lunches? Which English class won't require too much work second semester senior year.?, etc.

This year I was able to drive to school and I couldn't help but think of the Amazing Race. Wake up at 6:30, pick up three friends, and still manage to make it to school on time. Then, once winter started, it was more like Ice Road Truckers when all we really wanted to do was get to school in one piece after driving through the scary back roads of Princeton or Sterling.

In the show 24 Jack Bauer has twenty-four hours to save the world. Similarly we often only had 24 hours to save our grades. Fixing a hopeless critique or studying for midterms with the limited time seemed just as challenging as fighting international terrorists.

One of my favorite new shows this year was Glee. The club reminded me of my time in Drama, making life-long friends and accepting people who didn't always fit in. We enjoyed some fun moments too, we all secretly wanted to burst into song like the cast of the show (and sometimes we did). But as it addresses some high school stereotypes Glee also teaches us not to judge a book by its cover and to see the beauty in students who don't always lead the way.

While these shows are certainly interesting and entertaining, the one show that critics say has defined our generation is American Idol. It's all about reaching for your dreams and making something happen. It's important to note that many of the people who become famous from their coverage on the show are not the winners. Look at 62 year old Larry Platt. He was trying to get his message across in a clever way, and even though he didn't even qualify for the show he became famous nonetheless. I think that we can all learn from his example, and the lesson is to be yourself no matter what, and to remember that the winner isn't always the most highlighted person in the competition. Be an individual, stand out for who you are and what you believe in, and you can achieve your dreams too.

We have so much in front of us. The world is full of possibilities and we just need to make the best out of our futures. So I hope that every time you hum "pants on the ground", or you see someone who really needs to pull up their pants you are reminded of Larry Platt's example - anyone can make a difference.

" If At First You Don't Succeed..."

Samantha Leigh Doolittle

Failure. Take a minute, let that word sink in. Let it pierce your skin, raise the thin transparent hairs on your arms and shoot up your spine to settle in your mind. Do you feel it? Let it invade your ears with malicious snickers. Can you hear it? Now close your eyes, let the burden of its heavy weight shut tight your lids. Do you see it? What does it look like?

I wonder if failure has an appearance, a concrete visage identifiable to the trained eye. Were this the case, I doubt we could recognize it. Or perhaps failure adopts a unique structure for each of us. Certainly we could not recognize the menacing face that surfaced under another's closed eyes.

This is a concept I cannot grasp.

How can everybody be afraid of something that nobody sees in the same way?
Do fears need to be universally acknowledged to exist?
And why do we classify fears, dissecting them until the objects, haunting in their entirety, lie with their components scattered across a lab table, frail and powerless in their decomposition?

We scrutinize fears as a way to understand ourselves better. Always we hear, from someone, somewhere and somehow, the cliched reassurances that something "won't bother us if we don't bother it first" and that something is "just as scared of us as we are of it." Always, in some way or another, we hear this.

I believe failure is an exception to such platitudes.

Failure, though an abstract concept, very much exists, and while it cannot breathe nor see nor touch, it is capable of causing irreparable damage if we let the opportunity arise. Failure turns into a mockery any attempt at assuaging fears.

Failure easily falls into our laps without any preemptive moves of our own. Failure, also, has no fear.
When everyone in the world is afraid of the same thing, in some dimension or form, why build up any defense?
Failure has no enemies. It seems unnecessary.

Every day young people enter the world, charged with spirit, full of vigor and life, ready to start their lives the way they have always planned. Every day, an innumerable amount of these young men and women will return home, wherever home may be, dejected, exhausted, and waving their tattered white flags in surrender. Every day many people submit to the pressures that surround them. Every day people trade in their dreams and youthful ambition for security and stability.

The culture we live in teaches us that success, above all else, is the crowning achievement of life. Those who manage to snatch that seven-letter word and hold onto it are inevitably rewarded, or so we are told. As we mature, we accept the reality that most of us won't even come close to attaining the storybook definition of "success."

It is my hope that each and every one of you experiences failure as you make your way along this next chapter in your lives.

It is my hope that each of you , seeing failure from a distance, will brace yourself and, when the time ultimately arrives, when the possibility of failure is staring straight into your eyes, it is my hope that you engage in a staring contest, and that you win.

What many people don't realize is that failure is nothing more than perception. If we tell ourselves that we have somehow missed the mark, then who is there to say otherwise? But if we pick ourselves up, brush the debris off of our shoulders, and continue onward, then who is there to tell us we should have admitted defeat instead? Failure is synonymous with growth. If we choose to take these dark moments and mold them into turning points, sculpting them into doors with Possibility as our neighbor on the other side, there is no lock we cannot pick, no key we cannot obtain. Our own volition is all we need to turn a roadblock into an archway I believe it is no coincidence that "failiure" and "success" contain the same number of letters, the same number of syllables.

If failure is only an idea, abstract in its composition, it cannot truly overcome us. It cannot swallow us partly, it cannot swallow us whole, it cannot damage us unless we, in moments of weakness, allow such things to happen.

Don't be weak, but also do not feel that you must always be strong. I have missed opportunities to grow from telling myself that I, and only I, determine my future, and from believing that I and I alone can circumvent failure if only I play it safe. Yet I have never learned more during my life than when I have risked what seemed like everything, experienced failure, then turned its doorknob and emerged successful. The Buddhist monk Thich Nhat Hanh once said, "People sacrifice the present for the future. But life is available only in the present."

As we move forward, let us cast aside apprehension, worry, and fear. Let us allow each new second to take us by surprise. And, if we fail, let us turn these moments into our own personal victories: for it is fearlessness that not even failure can suppress.

Principal Beando

Good afternoon, Vice Chair of the Wachusett Regional District School Committee, Joseph Sova, School Committee Members, Superintendent Pandiscio, Deputy Superintendent Jack Locke, Wachusett Regional High School Staff, families, friends, and the Class of 2010. Welcome to the 56th Commencement Exercises for the Wachusett Regional High School.

It is a privilege and an honor for me to be able to represent our school in addressing all of you this one final time. I humbly do so for a staff that makes up one of the finest high schools in our state. At this time I would like to ask all of the Wachusett Regional High School faculty that are present to please stand and accept my deepest gratitude for all the efforts they have put forward and wisdom they have shared in educating these fine young men and women. Thank you.

Graduates, while you are conscious of the many more thresholds that you will cross on the road of life, perhaps none has more symbolic importance than the stage which you will walk across this afternoon. This is the case because this walk will carry you away from the relative security and confinement of your youth to a world of limitless choices and opportunity. Your choices up to this point have been generally confined to matters like success or failure in school, what activities you would participate in, and other questions of limited scope and sequence. Upon crossing this stage today your choices will become global. What career path will you follow? Who among you will be our teachers, nurses, doctors, military personnel, and engineers of the future? Certainly, some of you here. Where will you live? Will you remain in one of the five towns of the Wachusett Region or will you end up throughout the country or even the world?

May I suggest first and foremost that as Thoreau suggested - you "live deliberately." For Thoreau, to live deliberately required going into the woods in order to confront only the essential facts of life. I don't think that the woods are necessary, but the deliberate confrontation of human experience is a requirement for those of us who want to do more than survive.

Too often adults live in an unconscious state of mind and meander through their lives while tending to the daily tasks that have been created for them. What happens is that they end up living life in a shadow and awake in their midlives and wonder where the time has gone, where their lives have gone. When you walk across this stage a more active and conscious approach to your lives. Resolve that you will not live life in the shadow. Robert Heinlen wrote that "a human being should be able to change a diaper, plan an invasion, take orders, give orders, solve an equation, program a computer, cook a tasty meal." The list goes on and on. The point is, you should learn all there is to learn in life and experience all that there is to experience. According to Robert Heinlen, specialization is for insects.

The self conscious, well-developed individual will still be incomplete without finding a purpose for his or her life. This purpose can be found most often by reaching out to others. One of the best and easiest ways to do this, and one that is most appropriate for someone about to graduate from high school, is to take the time to thank the people who have helped you come this far. That you will most probably discover as you do, is that many of these influential people have been important to you because they share a special human quality, namely, that they value giving. The best way that you can repay those that have helped you is to begin to make a contribution yourself. These contributions do not need to be very large but you need to find meaning beyond yourself if you are to have a fulfilling life.

At the risk of sounding cliche, I challenge you to go even further and consciously decide to make this world a better place. The realities that you will soon face are plentiful and at the same time they may be disturbing, things such as 15 million children dying of hunger throughout the world each and every year. Currently, there are a minimum of 15 ongoing armed conflicts across the globe with at least two of them continuing for over 60 years. Closer to home ecosystems will suffer for many, many years due to over 50 million barrels of oil leaking into the Gulf of Mexico since April 20th of this year.

These facts can be very depressing but I am fortunate for I often get to see the great potential in each and everyone of you on a daily basis. This was echoed again, this past Thursday evening at our Baccalaureate Service, by witnessing the extremely talented musicians, singers, and speakers. Of course not all of us are gifted in these areas but I have witnessed through your hard work and determination, you can accomplish anything. I am confident that we will survive all of these difficulties throughout the world because we have all of you. To have this world remain the wonderful place it has been and certainly to overcome these tragedies as it always has, graduates like you will have to consciously decide to make a difference.

Who among you will be the next great political leader to guide us to world peace, or the scientist that will find the cure for the next major health tragedy? I know your're out there in this audience today and I ask you to live your life not in the shadows, but rather in consciously decide to make a difference. That's my challenge to all of you. We all know that you can do it!

Class of 2010, you have been a wonderful class with exceptional talent and lots of personality. It has been a pleasure being your Principal. I wish you all the best and congratulations on this very special day!

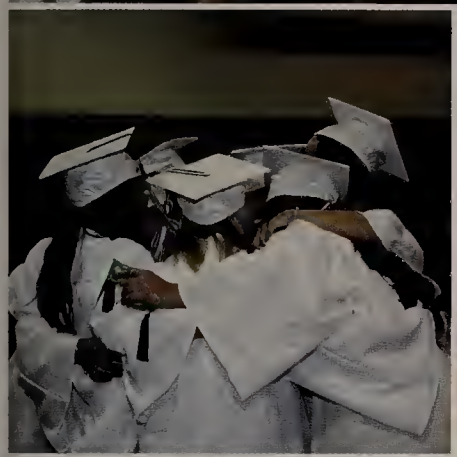

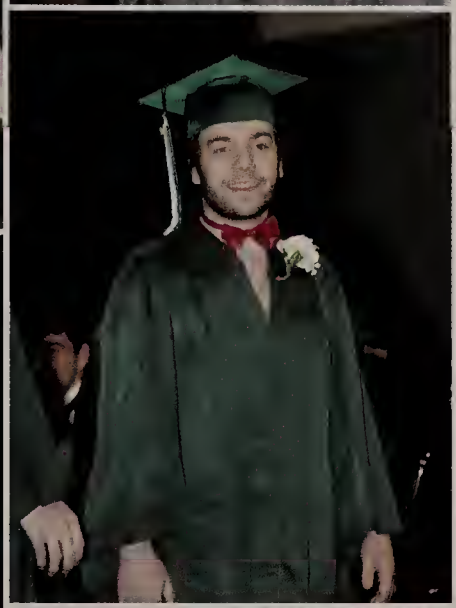

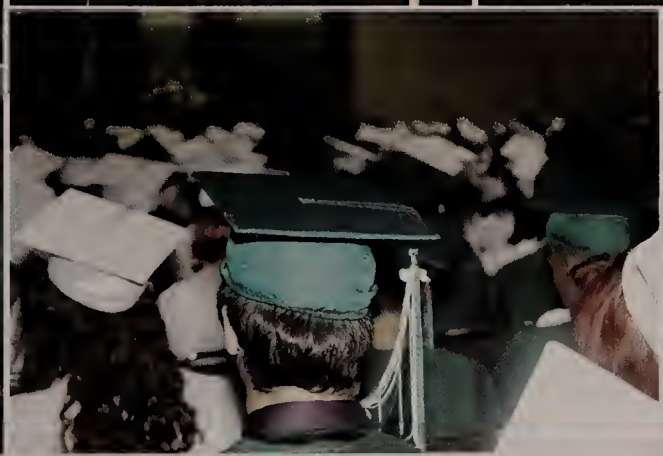

Brianna Erickson

Congratulations!

We are so very proud of you.
You have worked very hard and we are sure you will have great success--and great fun--at Cal Poly.
It has been a privilege watching you grow into such a wonderful young woman.
Love,
Mom, Brian, Patrick, Andrew, Dad and Sue

James Fullen

Congratulations James!

We are so very proud of you. May your life exceed your dreams!

Lots of Love,
Mom and Dad

I look up to you James. Gunna miss having you around.

Have fun in college!

Love,
Meagan

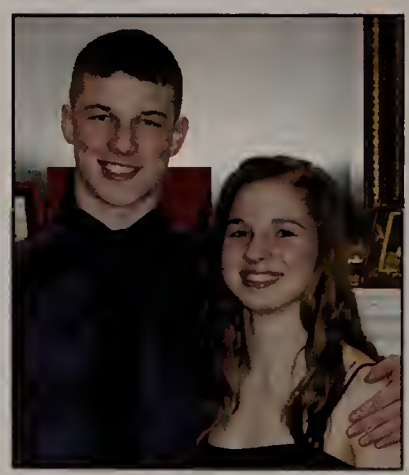

KRISTINA SWEENEY

TURN AROUND...AND YOU'RE TINY TURN AROUND...AND YOU'RE GROWN TURN AROUND...AND YOU'RE A BEAUTY WITH A LIFE OF YOUR OWN - BEST LOVE, MOM

Michael Canario

CONGRATULATIONS MIKE!

IT HAS BEEN GREAT SHARING YOUR HIGH SCHOOL EXPERIENCES WITH YOU!
WE LOOK FORWARD TO SHARI NG YOUR BRIGHT FUTURE WITH YOU AS WELL BEST OF LUCK IN ALL THAT YOU DO!

LOVE,
MOM, DAD AND ALLY

Alyssa Friedman

Sissy,

YOU DID IT!!!!!!
We are so proud of you. The world awaits you, do your best.

Love, Mom, Dad and TJ

To all my "kids"
I'm so happy for you and will miss you all so much.
Love, "Cath"

Charles W. Cowan, IV "Chad"

Chad,
We have always been proud of you & are confident that whichever path you take, you'll continue to grow into an amazing person & you have the best hair.
Much Love!
Mom, Dad and Antonia

Lauren E. Brown

Lauren,
We are very proud of you and your achievements. Your future holds many promises because of your endless determination.
Love,
Dad, Ma & DJ

Meredith St. George

Meredith,
We are so proud of the beautiful young lady that you have become. Work hard and dream big. We Love You, Dad, Mom, Kaila and Zack

Ashley Vieira-Lanpher

Dear Ashley,
It has been one of our greatest pleasure watching you grow from a little girl to an amazingly beautiful, talented, smart and loving young women. You truly are a blessing to have in our lives. Your thoughtfulness and compassionate ways with your sisters leave people in awe. Words could never express how proud we are of you. Please know your family is here for you with never ending love and support. Stay the person you are today, and don't let anything stop you from reaching your goals and living your dreams. Remember, YOU ARE THE PRIZE !! Love Always, Mom, Dad, Alyssa, Court, Belle, Reagan & Teegan

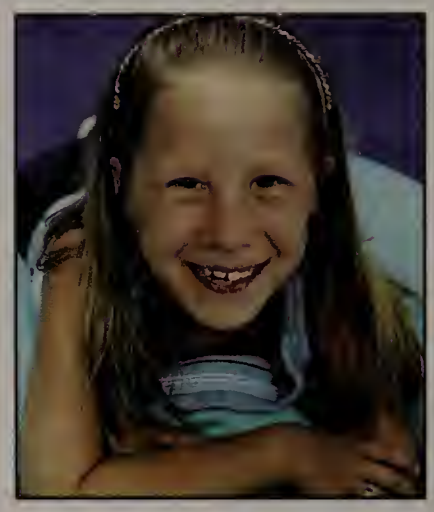

Kassandra Blanchard

Congratulations Kassie, and the Class of 2010.

Enjoy these times as they pass so fast.

Love,

Dad, Mom and Jackie

Erika Hebb

ERIKA, We are so proud of you. You have done a great job, your creativity and talent have really shone through.
Good luck in college.
Love all of your Family.

Alex Nowak

Alex, We admire you for your hard work and for what you have accomplished. We will always be proud of you.
Congratulations!
Love, Mom, Dad and Josh

Andrew Waite

Congratulations Andrew!
We are all so proud of you.
Thanks for always smiling.

Love, Mom, Dad and Matt

MOLLY McAULIFFE

MOLLY,WE ARE SO PROUD OF YOU! WE COULDN'T HAVE ASKED FOR A BETTER DAUGHTER AND YOU DESERVE MUCH SUCCESS AND HAPPINESS. WE LOVE YOU! MOM AND DAD

Ariel Macey

Life is a RIDE.
The important thing about choosing a path isn't about where you are going, but who you bring along. Work hard and live your dream, just remember it's all about the climb!
Congratulations Ari!
We are so proud of you. AOL, M,D,J, and your "HOO"

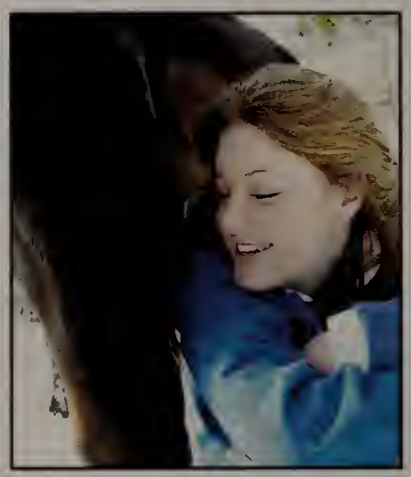

MATTHEW FROST

Congratulations Matthew! We are so proud of you on reaching this milestone in your life. We are excited and happy for you and the promising future that lies ahead. You have so much to look forward to as you go off to college..so much to discover..and such great potential to make a difference in the world. We love you and wish the best for you always. May life's amazing journey take you to all the places you hope to go and may all your dreams come true.
Love Mom, Dad and Nicholas

Ashley Vieira

To our beautiful Granddaughter, Congratulations!!!
We are so proud of you. Keep smiling, and remember Papa & Grandma love you.

CONGRATULATIONS MIKE!

As you continue on life's journey . . . .

Keep smiling. Keep loving. Follow your heart. Always know how proud we are of you and how very much we love you.

Mom and Dad
Tim, Tom, Lisa, Pat, Matt, Julie and Katie

Ashley Jeanne Garceau

May all your dreams come true ... wishing you the best of luck in your future! Congratulations on your graduation!

Love, Mom & Dad,
Dede, Kyle and Amber

Kristin Shaw

Congratulations, we are so proud of you! We couldn't be happier with everything you have accomplished. We love you very much.

Love,
Dad, Mom, Meghan & Eric

James Hansson

Congratulations!
You have worked hard and accomplished so much. We are proud of you. As you head off to college next year, whatever path you decide to take, we are behind you.

Ashley Stanton

CONGRATULATIONS ASHLEY! WE ARE VERY PROUD OF YOU AND LOVE YOU! ON TO THE NEXT ADVENTURE! LOVE; MOM, DAD AND LAUREN

Dahyanna Rivera Pagan

CONGRATULATIONS!! YOU ARE THE FIRST. WE ALL LOVE YOU AND ARE PROUD OF WHAT YOU HAVE ACCOMPLISHED. GOOD SUMMER AHEAD. DO GOOD WORK IN THE FALL!!

Lucia Rachel Gagnier

Congratulations Lucia !!
We are so proud of you!
Onward to Johnson & Wales.....And then...the world is yours!!
With love Mom, Greer,Van & Dad

Molly Randell

Molly, Dancer, artist, student, daughter, friend, whatever role it is, you always do it with style. Stay true to who you are and you will always be successful.
All our Love,
Mom, Dad, Matt and Tim

Sarah Antonelli

Sarah, We are so very proud of you, and can't wait to see all that you will accomplish. You have filled our home with music, love and laughter... Keep making beautiful music in your life. You make this world such a better place.
All our love,
Mom, Dad, the Brothers & Kai

ALEXANDRA HUGHES

As you take a giant step toward your future, always remember the small steps you took along the way...
Congratulations!
Love you!
Your proud family

Molly Randell

Amy, Meredith, Molly, Alyssa and Mary, May you always have heart, courage, brains, friends and the desire to always come home! Love, The Randells

MATTHEW PEDONE

WOW, MATT IT HAS BEEN QUITE A RIDE! THE FAMILY IS SO VERY PROUD AND KNOW YOU ARE DESTINED FOR SUCCESS WHEREVER THE ROAD LEADS. CONGRATS!
LOVE, MOM & DAD

Lauren Wyatt

You have made us proud from day one!

Keep up the hard work and enjoy every moment in college.

You'll go far! We Love You.

Love, Mom & Dad, R, J & E

Brittany Conger

We create our tomorrows by what we dream today. Dream-Explore-Discover. We are proud of you Brit - Congrats! We love you -Mom, Dad, Sean, Sarah & Riley

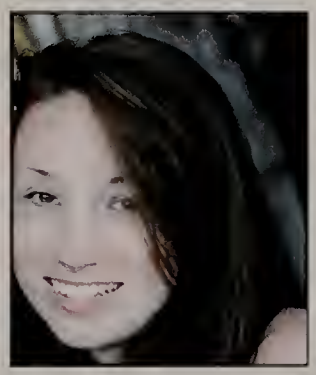

Dan Johnson

Congratulations Dan!

We are so proud of you and all you have achieved. Life is what you make of it so enjoy, be happy and look forward to what awaits you! Push yourself and you will achieve your goals!

Love, Mom, Dad, Mike & Steven

Congratulations to the Class of 2010!
May your lives be full of Success!

Christopher House of Worcester - Worcester, MA
508-754-3800

Short-Term Rehabilitation
Long Term & Alzheimer Care

Auto Repair and Towing

AUTOMOTIVE SERVICE EXCELLENCE

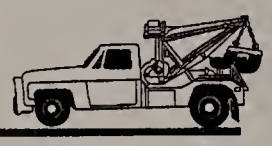

Village Repair

Ted Dumas
508/829-6686

94 Reservoir Street
Holden, MA 01520

St. Pierre
CHAIN AND WIRE ROPE DIVISION

LIFTING EQUIPMENT
Chain and Wire Rope

Congratulations on your 150th Anniversary

AWRF

LIFTING, PULLING AND BINDING EQUIPMENT SPECIALISTS
St.PIERRE MANUFACTURING CORP.
317 East Mountain Street - Worcester, Massachusetts 01606
(508) 853-8010 - FAX (508) 853-3860 - (800) 926-2342
www.stpierreusa.com

Specializing in Wire Rope for Mobile & Tower Cranes

CONGRATS AND BEST OF LUCK!!

Sen10rs

Imprints Photography
www.imprintsphotography.net 508.755.9087

Reaching New Heights!

Congratulations to the Class of 2010

Wachusett Village Inn
AND CONFERENCE CENTER
9 Village Inn Road, Westminster, MA 01473
978-874-2000 wachusettvillageinn.com

WACHUSETT MOUNTAIN
499 Mountain Road, Princeton, MA 01541
978-464-2300 wachusett.com

The Manor
RESTAURANT • LOUNGE • BANQUET FACILITIES
ATERINA FOTIADIS-RAJOTTE, Owner-Manager
2 West Boylston Street, Route 12
West Boylston, MA 01583
On the web: www.ourmanor.com
Tel. 508.835.4722
508.835.5880
Fax 508.835.3893

JOHN P. GUSHA, D.M.D.
1116 Main Street
Holden, MA 01520
(508) 829-5435
General Dentistry For The Entire Family

Congratulations

the bagel Inn
785 Main Street
Holden, MA 01520
(508) 829-3550
26A W. Boylston Street
W. Boylston, MA 01583
(508) 835-0941
John and Joan Laracy
Gift Baskets • Catering
Hours: 5:30 AM - 4:00 PM (Monday - Saturday)
5:30 AM - 2:00 PM (Sunday)

Class of 2010!

Compliments of

LCU

Leominster Credit Union

715 Main Street

Holden

Other branches located in

Leominster • Worcester • Clinton

Sterling • North Leominster

800-649-4646 • leominstercu.com

MEMBER MSIC

EQUAL HOUSING LENDER

Equal Opportunity Lender

NCUA

Federally Insured by NCUA

Pepsi Cola Bottling Co. of Worcester
90 Industrial Drive. Holden, Ma. 508.829.6551
Also offering: Lipton, Starbucks, RockStar, Sobe, Schweppes
www.pepsiworcester.com

Nypro
Where success takes shape

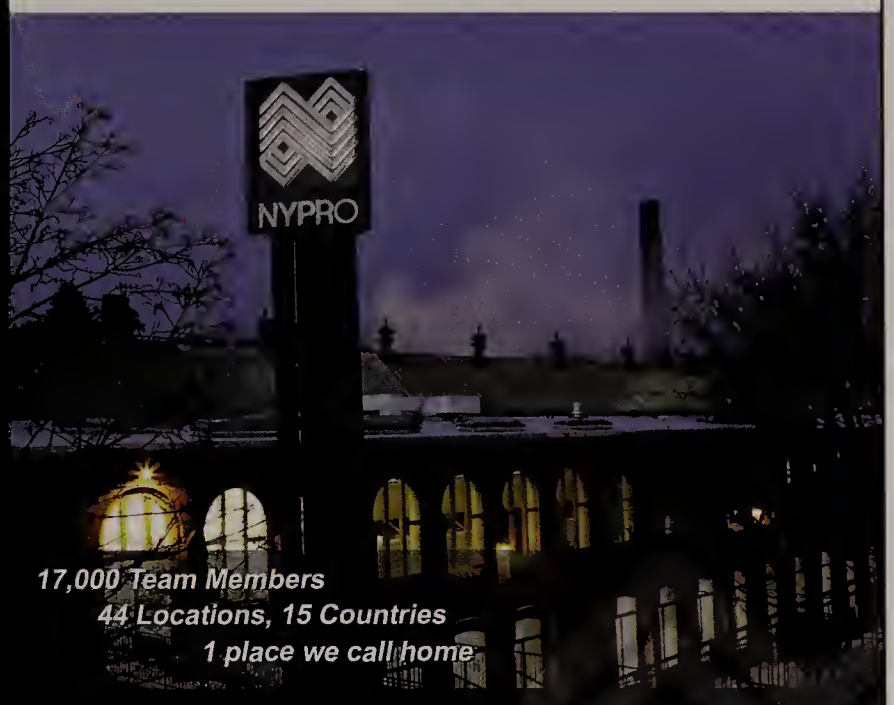

17,000 Team Members
44 Locations, 15 Countries
1 place we call home

All around the world, you can find Nypro pioneering technological innovations, sharing ideas and growing businesses in diverse global locations. We provide precision plastics manufacturing solutions for the world's best known brands. Supporting local communities throughout the Americas, Europe and Asia is a source of great pride. But no matter where we go, there is one place we call home.

Nypro Inc. | 101 Union Street | Clinton, MA 01510
Tel: 978.365.9721 | Fax: 978.365.4352 | nypro.com

Congratulations Class of 2010!

The Rutland Volunteer Fire Brigade

Helping Those That Help

PLEASED TO SUPPORT OUR FUTURE WITH THE RUTLAND FIRE BRIGADE SCHOLARSHIP AND THE VINER MEMORIAL SCHOLARSHIP.
CONTACT THE WRHS GUIDANCE OFFICE FOR DETAILS AND APPLICATIONS.

jostens